# The

NINETEEN FORTY-NINE

# ARMADILLO

Dearest Hazel,
It's hard to put good things into writing. Especially with my writing. I would like to tell you from the bottom of my heart that a girl could not have a more wonderful friend. You have put up with so much from me and I really admire you for it. Hazel, you are the most absolute and completely best friend I could have. During our coming years together in S.S.H.S. and at S.T.S.T.C. I hope that I will be able to show you how much our friendship has meant. I suppose I have said enough baby this year, kiddie lagunjan' I be reading all day. Be good! Study hard! Stay just as pretty and vivacious as you are now! Thanks for all the swell things you have done for me!!

Love for ever,
Jean

Dear Hazel,
The very best of everything to you, you are a darling. Think of you as a lovely person with a lovely heart. Love,
Helen

Dear Hazel,
I never will forget the fun we had double dating. I think you are a very sweet & pretty girl. Always stay as you are now. Love ya,
Rayma Lee

Best Wishes and good luck.
Barbara

Lots of luck to a nice girl
Joe

Hazel Woods
Sophmore

The best of everything to a swell girl
Love - Gene

Best wishes to a nice girl
Georg

Dear Hazel,
I like you a lotty and think you are very nice.
Thanks for taking me home.
Lots of luck
J.C.M.

Lots of luck to a good friend & swell girl
Jack L.

Dear Hazel,
You're one of the best friends a girl could ever hope for. Hope we have fun this year!
You're so cute!
Gladys

Dear Hazel,
Think you're cute as pie - sweet too. I can see you in that short skirt already. Good luck
Clara

Best wishes to you always.
Joycelyn

Good Luck and Best Wish to a cute girl
Nancy

Hazel -
I really think you're tops!
The best of luck always!
Margery

Yours O.K.
Haze.
Joyce Wood

Hazel,
Always remember
all the good times
we have had
together.
Love Always,
Jean

To a very nice
and sweet girl from
a friend always.
Paul

Dear Hazel, sweet
~~Happy~~ ~~be~~ you, be
may, ~~be~~ you
successful; in
your luck, may you
always have the
best; & may you be as
friends always
plentiful & you are sweet
& lovely as they & you
are nice. Always yours,
Joyce

Dear Hazel,
I will never we
forget when we
started in the 10th
grade. I love you
Grace

Dearest Hazel,
you certainly are
a sweet, nice girl, and
so cute to go with it
all!
Good luck,
Betty Lambert

# THE SENIOR CLASS OF SAN SABA HIGH SCHOOL PRESENTS THE 1949 ARMADILLO

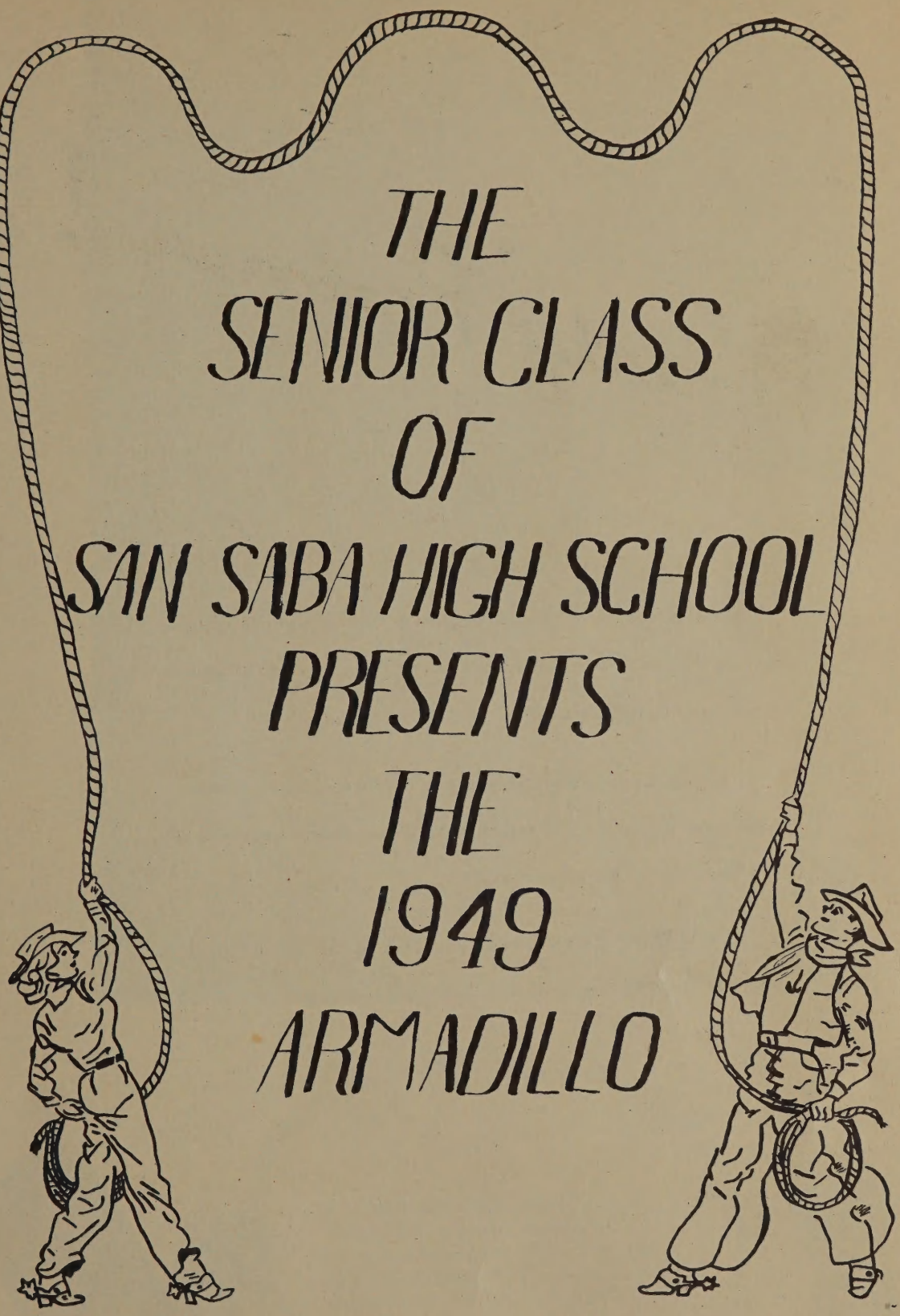

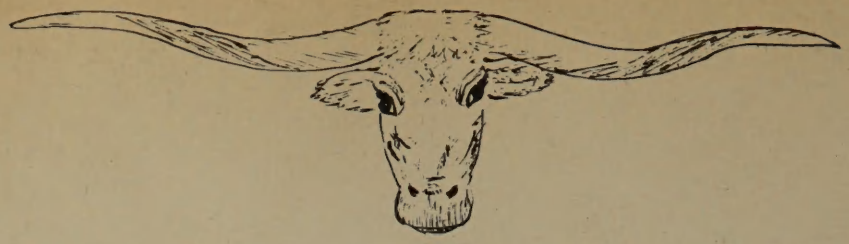

# Howdy Podner!

Well, things have been pretty busy 'round the old corral this last year. Reckon I ain't never been hoppin' so much since I came to this place.

I've jest been sittin' here tryin' to recollect some of them good times we had and thinkin' about them swell fellers I've been ridin' the range with--

What's that? You'd like to see around the place? Well, get your foot off the rail, boy, and turn the page!

For
her extraordinary characteristic of being our friend as well as our teacher the 1949 Armadillo Staff appreciatively dedicate this book to Miss Helen Lidstone.

Personality, poise, and brains and beauty! May they bring you much success and happiness.

# IN MEMORY OF

# JANIE BROWN

# FOREMEN

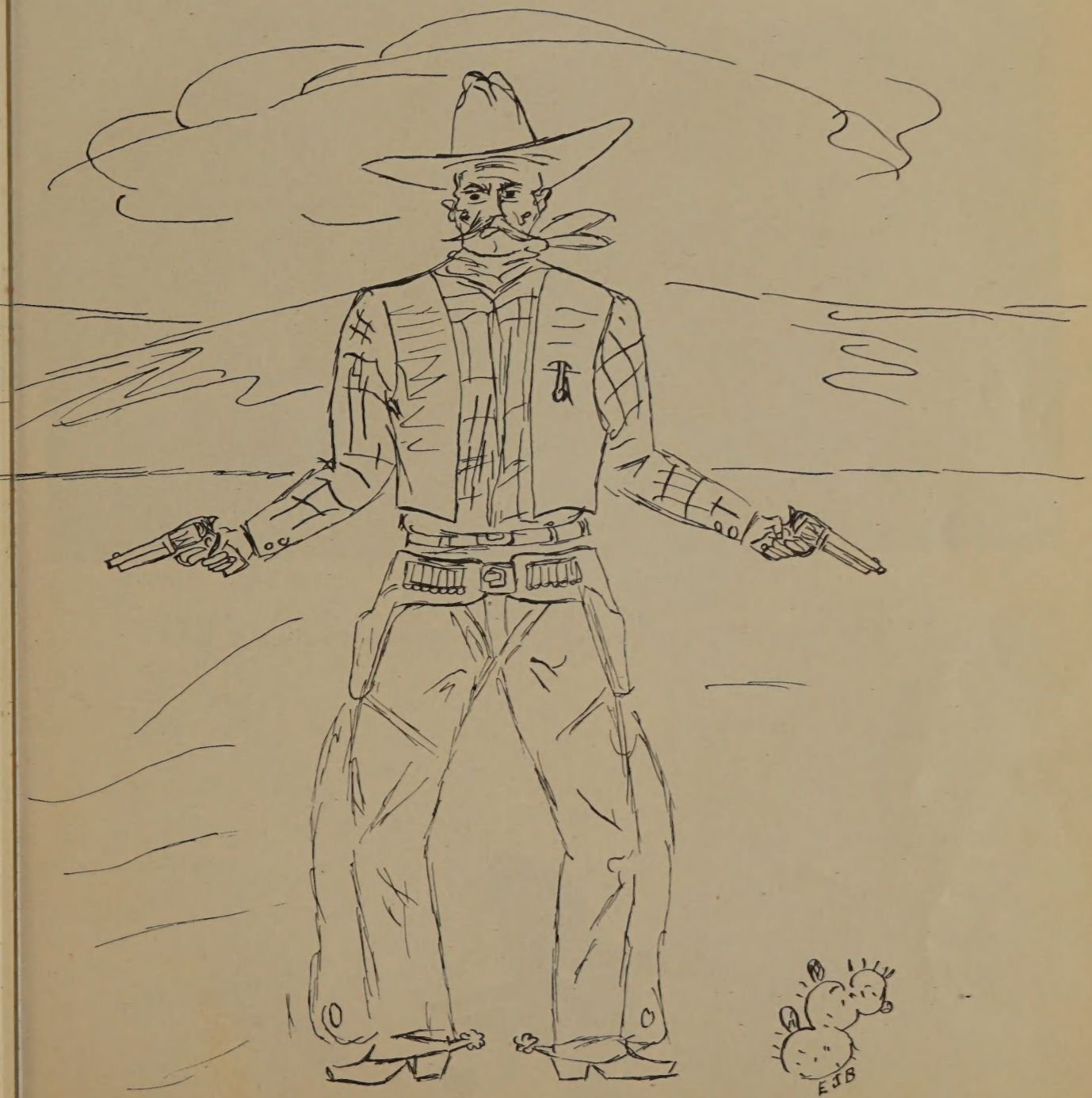

# SCHOOL BOARD

Left to right: Mr. C. M. Carroll, Mr. Dean Bagley, Mr. J. L. McKee
Mr. T. J. Stewart, Mr. George Nalls, Mr. Chick Edwards, and Dr. R.C. Felts

1924 SS HS 1949

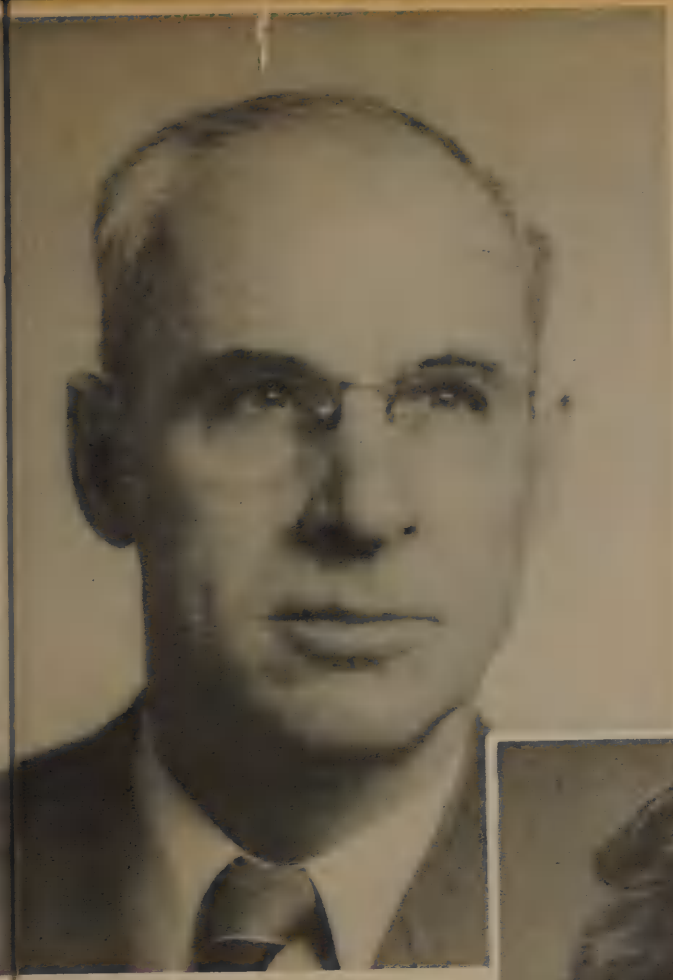

TO THE SENIORS OF 1949

As you leave San Saba High School, whether to go to college for more formal schooling or to enter directly into the business world, you will meet with the impact of change. To some of you this will be a challenge, to others a deterrent. But remember always that you, as an individual, are important, and that our country depends for its growth upon young people who are willing to take a chance in pioneering new fields of service. Keep your outlook young and modern and build your own inner happiness by your usefulness to your family, friends, and community.

My best wishes go with you.

Sincerely,

Wm. Campbell

W. M. Campbell

Winona Gage

Secretary

Best of Luck,
Lane,
Winona

A. F. Locklear

Principal

# TEAC

Jean H. Pridgeon

Hazel-
I'll miss all
of you girls -
I have
enjoyed working
with you.
Jean Pridgeon

Ruth Rand

May the best
be yours
Ruth Rand

Hoyet S. Browning

Josephine Gray

# HERS

Kay Peel

Ruth Harbuck

A. F. Lockhart

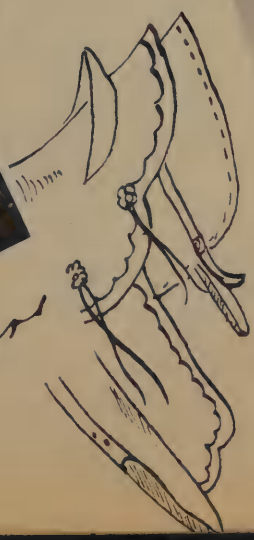

Mary F. Johnson

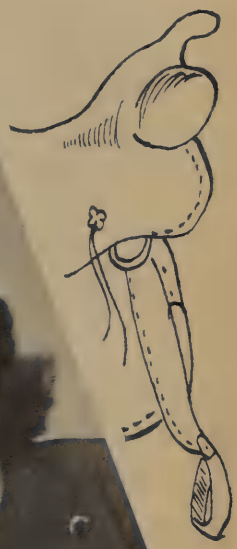

Mapine Browning

Nelson Pitstone

Edwin M. Shepard, Jr.

Tom J. Henry

Charles Cochrane

Jeauline Roberts

# THE HERD

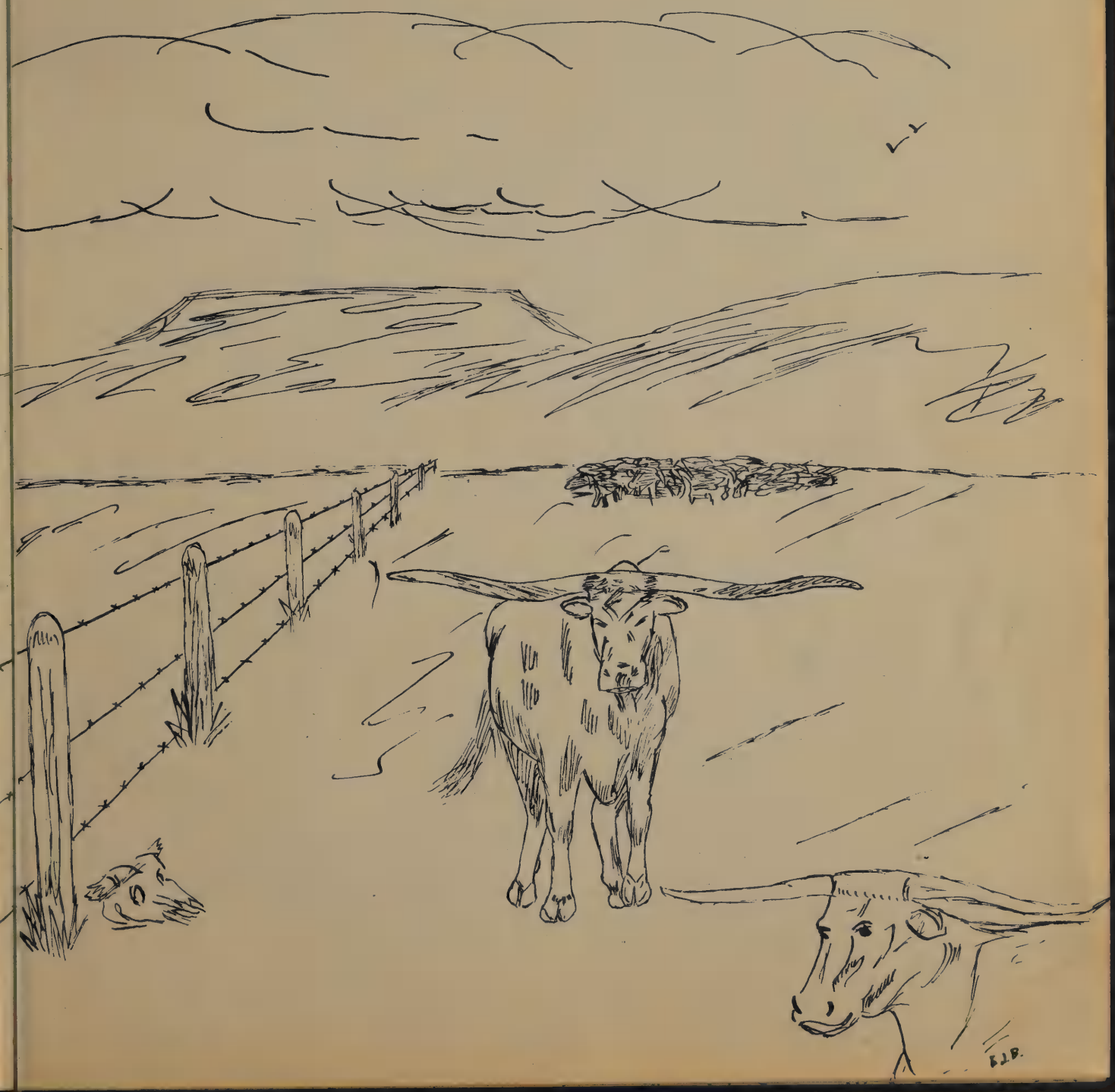

# SENIORS

Left to right: Shannon Gregg, Vice-president; Paluine Gregg, Treasurer; Ova Jean McDaniel, Secretary; Wanda Jewel Scott, Reporter; James Reavis, President; Bill McDoniel, Odean Gage, Watchdogs.

Sponsors

Jean Pridgeon

Charles Chrane

James Adams

Fresh.-F.F.A.
Jr.-F.F.A.

Manuel Almaguer

Soph.-F.F.A.
Sr.-F.F.A.; President.

Bobby Arhelger

Sr.-Dramatics Club Pres.; Teen Haven Club Pres.; Hard Shell Press; Quill & Scroll; Salutatorian.

Graydon Caveness

Soph.-Track; Commercial Club.
Jr.-Football; Volleyball; Track; Basketball.
Sr.-Dramatics; Basketball; Football.

Nettie Oma Clark

Fresh.-Homemaking.
Soph.-F.F.A.; Sweetheart; Commercial; Homemaking; Song Leader.
Jr.-Cheer Leader.
Sr.-Hard Shell Press; Choral Club.

Dorothy DeVoll

Fresh.-F.H.A.; Pep Squad.
Soph.-Pep Squad; Commercial Club.
Jr.-Spanish Club; Speakers & Actors.
Sr.-Spanish Club-Pres.; Speakers & Actors; F.H.A.; Tennis.

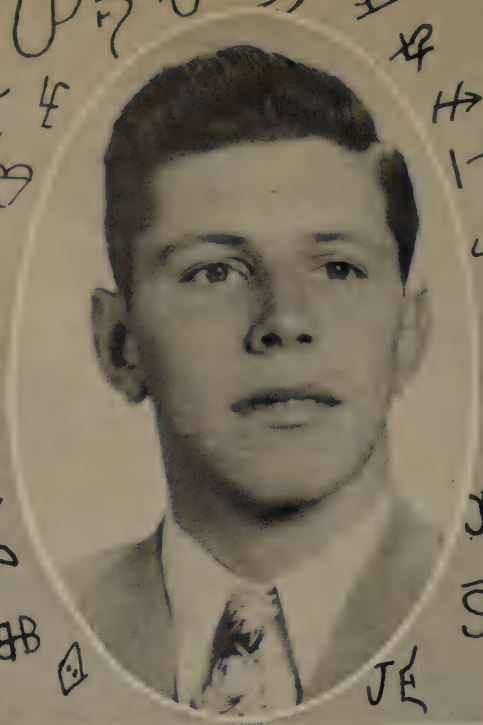

Dick Felts

Fresh.-F.F.A.; Favorite Candidate; Tennis; Baseball.
Soph.-Football; Track; Tennis; Baseball
Jr.-Class Sec.; Football; Speakers & Actors-Vice President; Track; Annual Staff; Tennis; Baseball
Sr.-Choral Club; Football; Speakers & Actors-Vice President; Annual Staff; Track; Hard Shell Press; Quill &Scroll; Tennis; Baseball.

Marion Fritzgerald

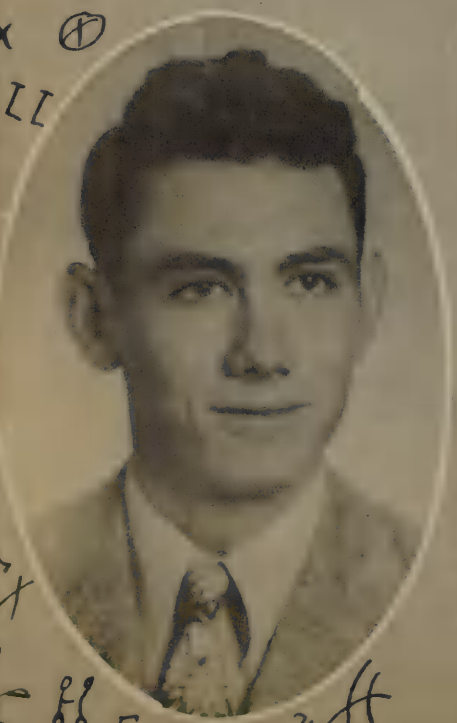

Carson Gaddy

Fresh.-F.F.A.
Jr.-Class Watchdog; Most Representative Boy.
Sr.-Hard Shell Press.

Odean Gage

Fresh.-F.F.A.; Band.
Soph.-F.F.A.
Jr.-Football; Basketball; F.F.A.
Sr.-Class Watchdog; Football; Dramatics; Choral Club.

Pauline Gregg

Fresh.-Pep Squad.
Soph.-Commercial Club; Pep Squad.
Jr.-Dramatics; Pep Squad Pres.;
Sr.-Pep Squad Pres.; Class Treas.; Choral Club; Annual Staff; Class Representative.

Shannon Gregg

Fresh.-Homemaking; Pep Squad; Favorite Candidate
Soph.-Football Sweetheart; Spanish Club; Pep Squad; Commercial
Jr.-Cheerleader; Dramatics; Spanish
Sr.-Class Vice President; Cheer Leader; Hard Shell Press; Quill & Scroll; Annual Staff; Dramatics.

Tommy Grozier

Fresh.-F.F.A.
Soph.-F.F.A.
Jr.-Cheer Leader;Dramatics.
Sr.-Cheer Leader; Track; Choral Club.

Tommy Hall

Fresh.-Band.
Soph.-Band.
Jr.-Band; Drum Major.
Sr.-Band; Drum Major; Hard Shell Press; Quill & Scroll; Track; Annual Staff; Dramatics Club; Valedictorian.

John Harkey

Soph.-Tennis.
Jr.-Volleyball; Horsecollar Chorus.
Sr.-Tennis; Baseball.

Vivian Hamrick

Fresh.-Homemaking; Majorette.
Soph.-Homemaking; Commercial; Majorette.
Jr.-Majorette; Class Favorite.
Sr.-F.F.A. & Football Sweetheart; Baseball; Volleyball; Dramatics; Majorette; Annual Staff.

Joe Hartley

Fresh.-Cheer Leader; Class Watchdog; Baseball; Basketball.
Soph.-Football; Basketball; Track; Class Favorite and Watchdog; Baseball; May Fete King.
Jr.-Football; Volleyball; Track; Dramatics; F.F.A.
Sr.-Cheer Leader; F.F.A.; Dramatics.

Anne Holladay

Soph.-Class Secretary; Pep Squad; Class Representative.
Jr.-Dramatics; Hard Shell Press; Quill & Scroll; Class Reporter; Annual Staff; Spanish Club Pres.; 1st at Regional & Dist. in Shorthand.
Sr.-Pep Squad; Annual Staff-editor; Spanish Club; Choral Club-Accompanist; Girls' Scholarship.

Kenneth Wayne Johnson

Soph.-Commercial Club.
Jr.-Band.
Sr.-Dramatic Club.

Yvelle Judkins

Fresh.-Class President & Song Leader & Representative.
Jr.-Class Treasurer.
Sr.-Hard Shell Press; Quill & Scroll.

Billy Walker Kirkpatrick

Fresh.-Class Representative; F.F.A.; Reporter
Soph.-F.F.A.; Secretary
Jr.-F.F.A.; President
Sr.-F.F.A.; District Historian; National F.F.A. Convention Delegate.

Carolyn Kirkpatrick

Fresh.-Band
Soph.-Band
Jr.-Spanish; Dramatics; Band; Homemaking.
Sr.-Spanish; Dramatics; Pep Squad; Homemaking Pres.

Mary Elizabeth Langham

Fresh.-Homemaking.

Lenora Lee

Jr.-Homemaking.
Sr.-Volleyball; Hard Shell Press.

Billy Moore

Soph.-Commercial Club
Jr.-Track; Basketball; Tennis; Dramatics Club; Baseball; Football.
Sr.-Basketball; Baseball; Track; Football.

Mildred Moore

Fresh.-Homemaking.
Soph.-Homemaking.
Sr.-Hard Shell Press.

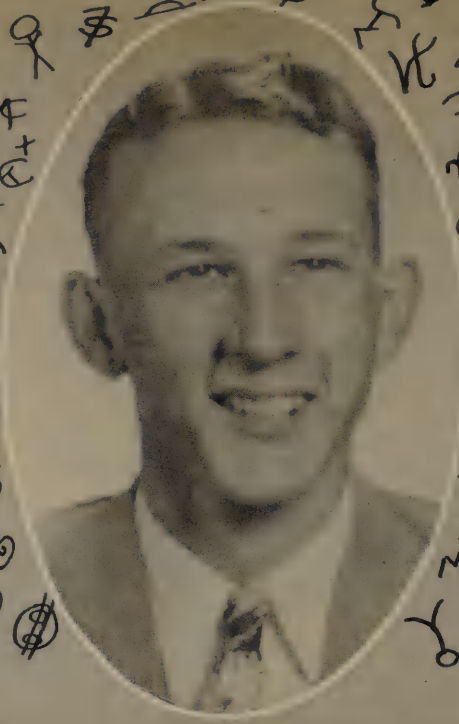

Billy Bub McCoury

Fresh.-F.F.A.; Commercial Club.
Soph.-Baseball; F.F.A.; Commercial Club.
Jr.-Dramatics; Girl's Volleyball-Manager; F.F.A.
Sr.-Dramatics; Vice President.

Marceil McCoury

Fresh.-Homemaking; Pep Squad; Baseball.
Soph.-Pep Squad; 1st at District Meet Spelling.
Jr.-Pep Squad; Baseball; Dramatics; Spanish-Pres.; Rodeo Queen; 1st at District Meet Spelling.
Sr.-Homemaking; Annual Staff; Hard Shell Press; Quill & Scroll; Spanish Club-Vice Pres.; Pep Squad; Baseball; Regional in Journalism.

Ova Jean McDaniel

Jr.-Class Vice Pres.; Dramatics; Class Representative; Spanish.
Sr.-Dramatics; Choral Club; Cheer Leader; School Favorite; Class Secretary; Spanish-Vice-President.

Billy Charles McDoniel

Fresh.-F.F.A.; Class President
Soph.-F.H.A. Sweetheart; Honorable Mention in Football; Commercial.
Jr.-Class President; Football Co-Capt.; Track; Basketball; Dramatics; Volleyball.
Sr.-Class Watchdog; Favorite Boy; All-district; All Centex; Teen Haven Vice Pres.; Hard Shell Press; Quill & Scroll; Football Co-Capt.; Track; Baseball; Tennis; Outstanding Player-Football.

Patsy Ruth McKee

resh.-Pep Squad; Homemaking.
oph.-Pep Squad; Homemaking.
r.-Class Vice President; Dramatics; Pep Squad.
r.-Hard Shell Press; Pep Squad; Choral Club.

Dorothy McKown

Fresh.-Pep Squad; Homemaking.
Soph.-Pep Squad.
Jr.-Volleyball; Pep Squad; Homemaking; Baseball.
Sr.-Volleyball Co-Capt.; Baseball.

Jean Neal

Fresh.-Class Secretary; Homemaking.
Soph.-Homemaking.
Sr.-Hard Shell Press.

Charles Murray Oliver

Fresh.-Band; Basketball; Tennis; F.F.A.
Soph.-Band; F.F.A.; Tennis.
Jr.-Band; Tennis.
Sr.-Band.

James Reavis

Soph.-F.F.A.; Commercial Club.
Jr.-Football Capt.; Dramatics; Class Favorite; Hard Shell Press; Volleyball; Track; Basketball.
Sr.-Track; Dramatics; Football Capt. and All-District; Dramatics Club President; Basketball; Annual Staff.

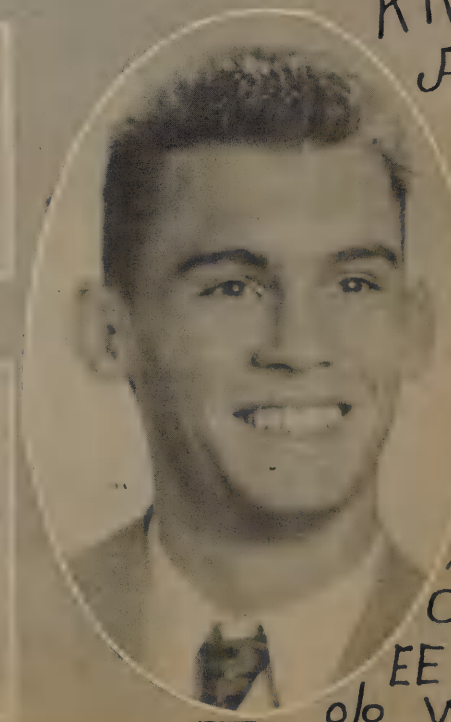

Cyrus Reynolds
Jr.-letterman in football
Sr.-football letterman-trophy for most improved player; Hard Shell Press

Bobby Roberson
Fresh-F.F.A.
Soph.-Representative; F.F.A.
Jr.-Speakers and Actors Club-Treas.
Sr.-Choral Club; Hard Shell Press

Wanda Jewel Scott
Fresh.-Band
Soph.-Commercial Club; F.H.A. Band
Jr.-Speakers and Actors Club-Treas.; Band; Spanish Club
Sr.-Band Sweetheart; Speakers and Actors; Span. Club-Vice Pres. Annual Staff; Choral Club; Class Reporter

Patsy Schneider
Fresh.-F.H.A.; Pep Squad
Soph.-Pep Squad; Commercial Club; Favorite
Jr.-F.H.A.-Vice Pres.; Hard Shell Press
Sr.-Annual Staff; F.H.A.-Vice Pres.

Nancy Sellman
Fresh.-Commercial Club; Pep Squad F.H.A.
Soph.-Pep Squad
Jr.-Spanish Club; Pep Squad; Hard Shell Press; Quill & Scroll; Tennis; Speakers & Actors
Sr.-Spanish Club-Pres.; Pep Squad; Tennis; F.H.A.-Sec.-Treas.; Choral Club; Speakers & Actors

Vivian Shaw
Fresh.-F.H.A.

Vernelle Stafford

resh.-Homemaking.
oph.-Homemaking.
r.-Hard Shell Press

Henry Teague

Fresh.-F.F.A.
Jr.-F.F.A.
Sr.-Hard Shell Press.

Jeanette Tittle

Fresh.-Band; Tennis.
Soph.-Band; Tennis; Homemaking; Commercial Club; Baseball.
Jr.-Hard Shell Press; Band; Tennis; Homemaking; Baseball.

John Earl Townsend

resh.-F.F.A.
oph.-F.F.A.
r.-F.F.A.
r.-Hard Shell Press.

Wilma Lee Tyler

Fresh.-Pep Squad; Homemaking.
Soph.-Pep Squad; Homemaking.
Jr.-Pep Squad; Volleyball.
Sr.-Volleyball; Baseball.

Cassie Yarbrough

Fresh.-Homemaking Club.

# JUNIORS

Left to right: Dougal Cameron, secretary; Betty Lambert, reporter; Robert Broyles, president; Bill Owen, vice-president; Yvelle Judkins, treasurer; Tommy Harkey, watchdog.

Sponsors

Miss Ruth Rand

Mr. Hoyett Browning

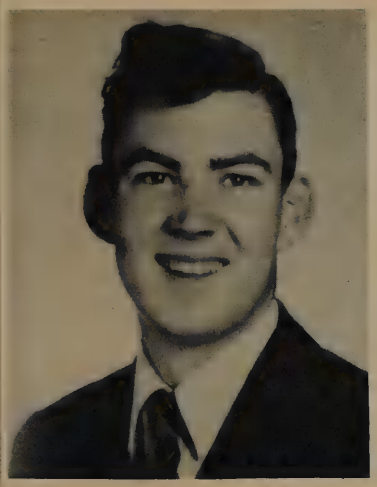

Elvis Joe Ballew

Dougal Cameron

Corene Dyess

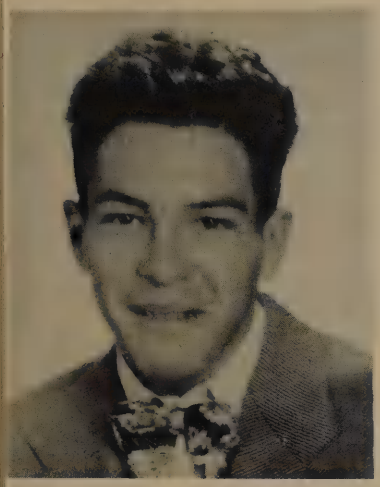

Paul Basaldu

Wanda Clary

Joyce Early

Robert Broyles

Nadine Crawford

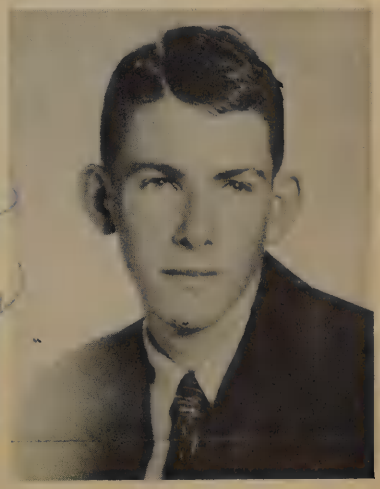

Cloyd Edmondson

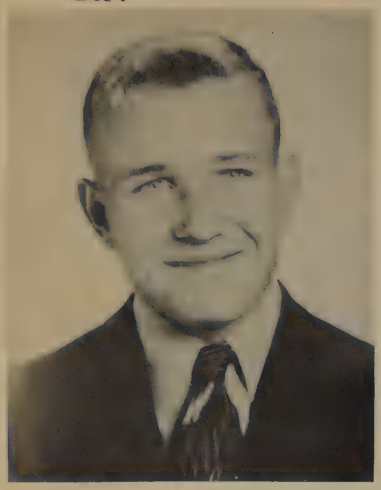

Eddie Edwards

Eugene Frost

Marshalene Green

Helen Edwards

Kenneth Gaddy

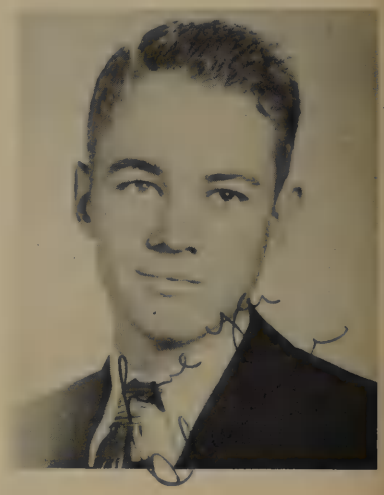

Clarence Hamrick

Johnnie Flo Franklin

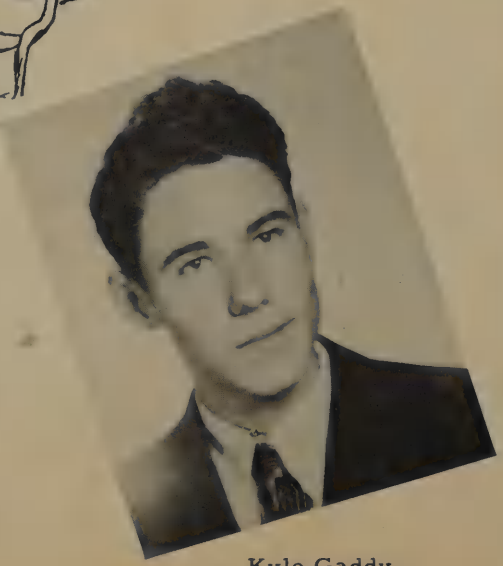

Kyle Gaddy

LaVerne Hamrick

Mildred Harkey

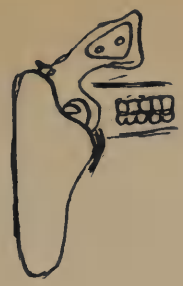

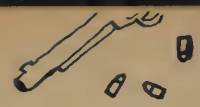

You're tops, Clara

Clara Lou LaGow

Lucille Henniger

Tommy Harkey

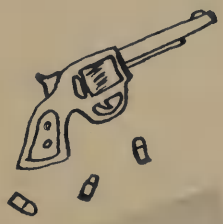

Betty Lambert

Sadie Hibler

Wilda Hendrick

Margery Lancaster

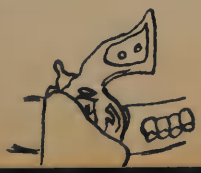

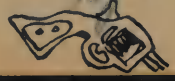

Mary Bess Longmire

Rita Virginia Moore

Shirley Norwood

Eddie Maultsby

Bill Owen

Virginia M. Moore

Ross Maxwell

Christine Riggs

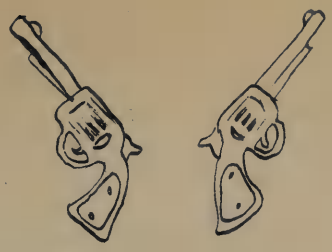

Glenn Sanderson

Edgar Thornton

Thelma Jean Smith

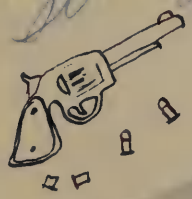

Mary Ann Shoemake

Wendell Till

Lula Pearl Tarver

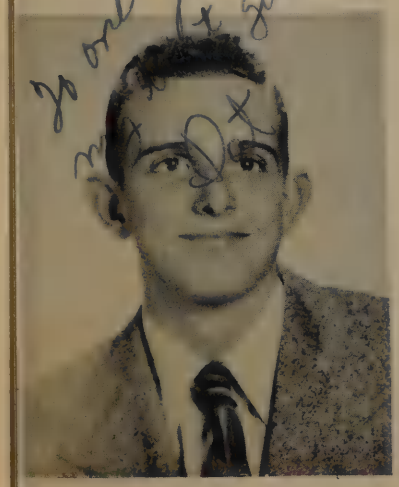

Pat Sloan

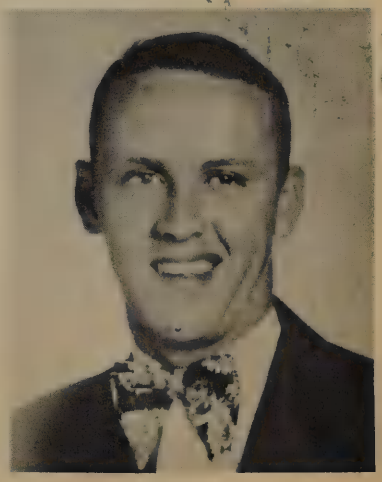

Jack Wilder

# SOPHOMORES

Left to right: Coe Graves, watchdog; Max Mahan, president; J. L. Stewardson, vice-president; Hazel Woods, reporter; Jeanie Golden, secretary; Daryl Daniel, watchdog; Grace Hall, treasurer

Sponsors

Miss Teauline Roberts

Miss Helen Lidstone

Betty Adams

Raymond Arhelger

Max Ashley

Gloria Aylor

Hazel May
you have
the best of
everything
in life. I think you
Love,
Gloria

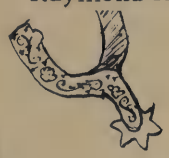

Best of everything
to a cute girl.
Barbara

Barbara Barker

Calvin Bostick

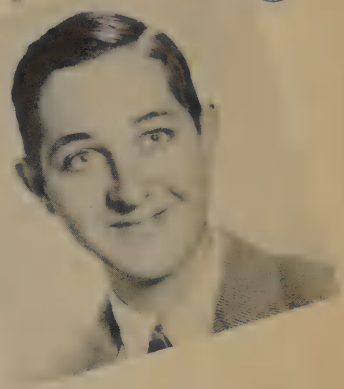

Emerson Brister

Larry Brown

Gladys Ann Broyles

Robert Alexander Broyles

Betty Busby

Montie Clark

Almola Clements

Daryl Daniel

Keith Dickenson

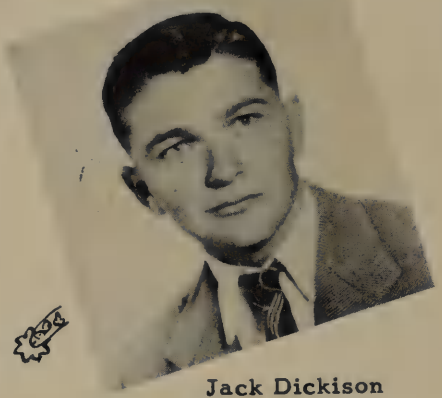

Jack Dickison

Valrea Doran

Elva Joe Dyess

Gladys Felts

Patsy Jo Franklin

Dear Hazel,
Remember the best things in life are free. May you have them.
Love,
Pat

Dixie Gaddy

Oma Lee Garmon

Jeanie Golden

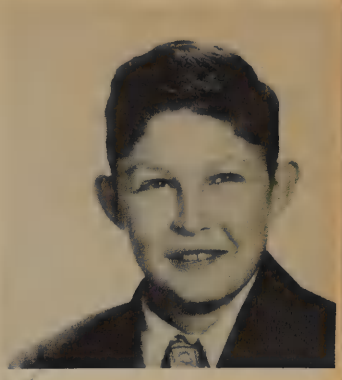

Coe Graves

Mary Gray

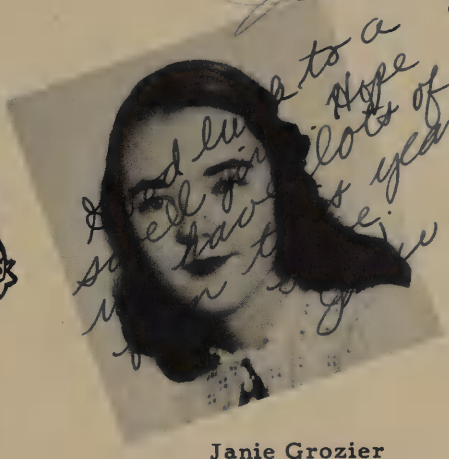

Janie Grozier

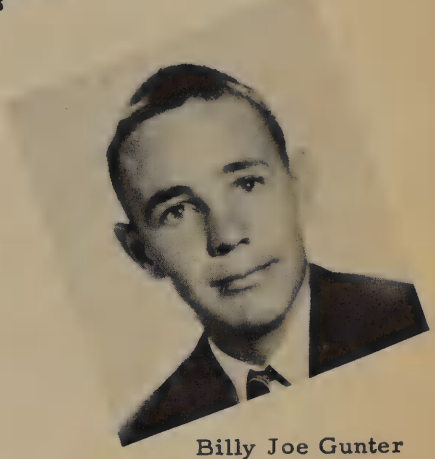

Billy Joe Gunter

Pat Brazil

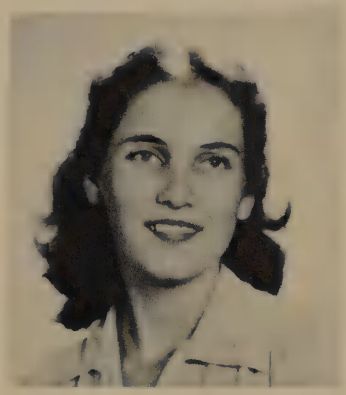

Grace Hall

Alice Hamrick

Maxine Hamrick

I've always Ernestine

Ernestine Hawkins

Dwayne Hibler

Best of luck you'll need it mack

Mack Hillin

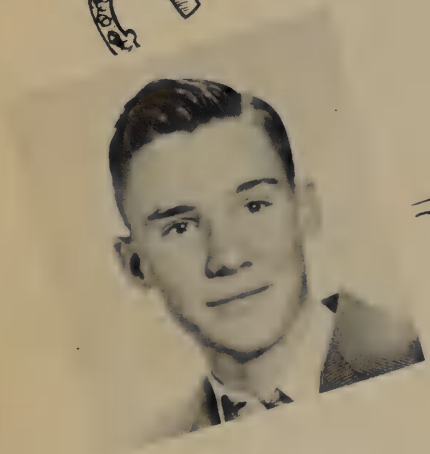

Mack Johnson

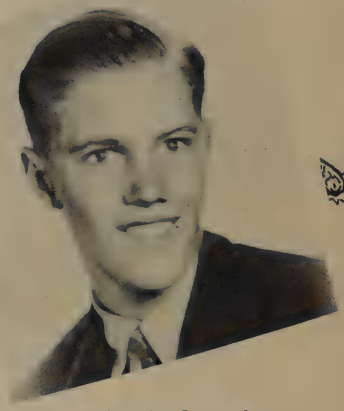

Billy Langham

Marie Ledbetter

lots of love too alright archie

Archie Lindsey

Peggy Longmire

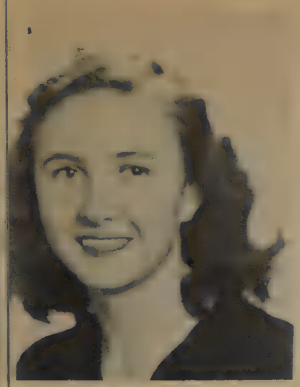

Maxcine McAnally

Patsy Ruth McIntosh

C. A. Maas

Joyce Magee

Max Mahan

Best of luck
to a swell
girl and friend
Billie Ruth

Billie Ruth Maultsby

Kenneth Maultsby

James Mayfield

Wilma Jo Millican

Jean Millican

Love Always,
Jean

Barbara Moore

Luck, Love,
and Best Wishes,
Bea

Cage Moore

Jean Moore

Gordon Osborn

Ross Ragsdale

Ray Rawls

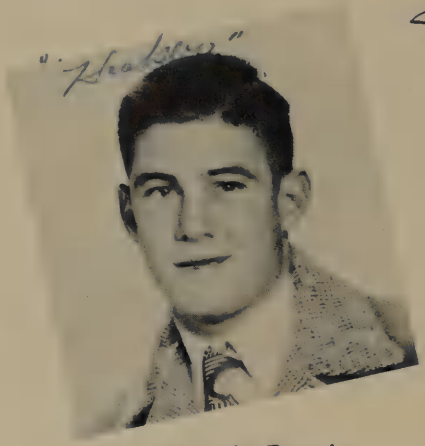

Morris Reavis

Margie Rives

Bill Roberts

Peggy Roy

Frank Shaw

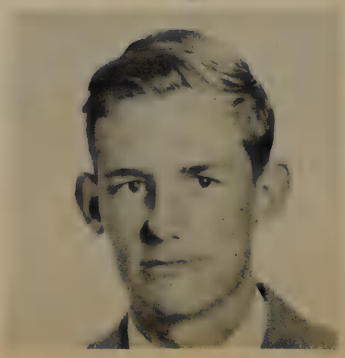

J. T. Smithhart

J. L. Stewardson

Amelia Stone

Joanna Taylor

John Bill Thorpe

Gayle Tittle

Linda Tomlinson

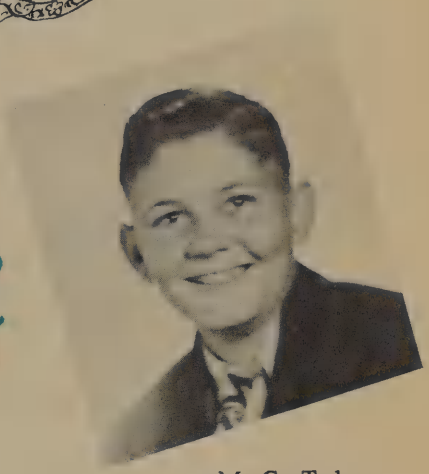

M. C. Tyler

Edward Walker

Leota West

Joyce Wood

Hazel Woods

# FRESHMEN

Left to right: Bobby Joe Perry, president; Paul Jeffrey, vice-president; Peggy Spinks, treasurer; Rayma Lee Ellis, secretary; Cecil Lusty, watchdog; Claudia Gage, reporter

Sponsors

Mrs. Josephine Gray

Mr. Edwin Sheppard, Jr.

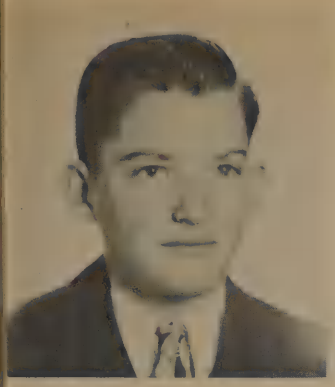

Douglas Adams

Patsy Alexander

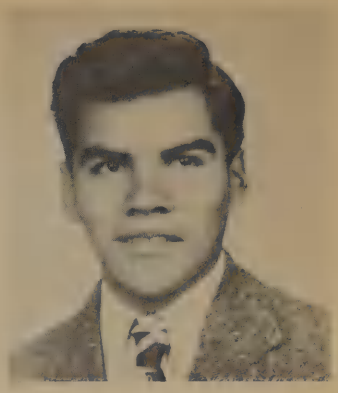

Thomas Botello

Patricia Brice

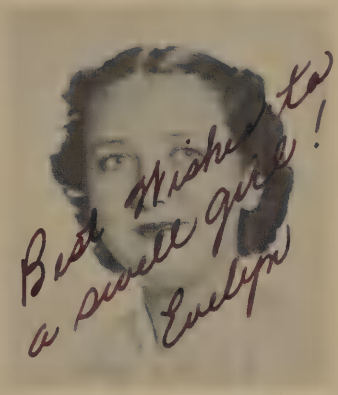


Mary Evelyn Brister

Dillard Brown

Peggy DeVoll

Lovell Dickison

Edwin Dismuke

Dorothy Doyle

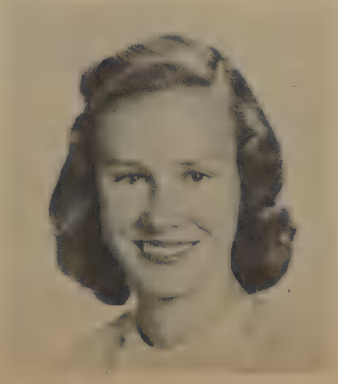

Aneece Edmondson

Betty Ann Ellis

Rayma Lee Ellis

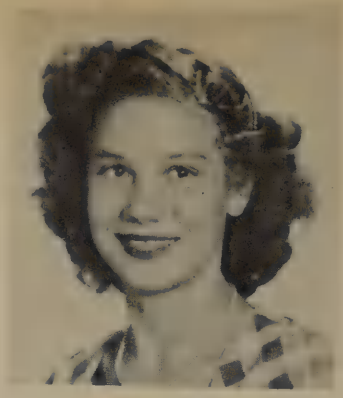

Dixie Faught

La Verne Felts

James Ferrell

Claudia Gage

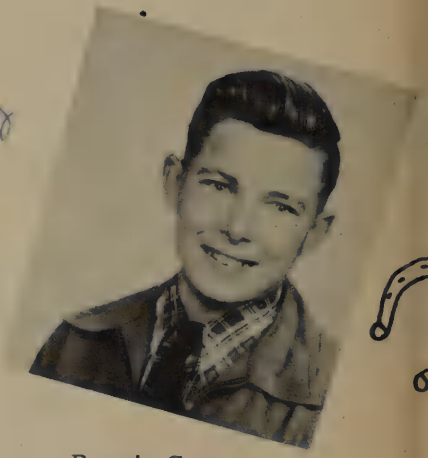

Ronnie Gage

Rosella Gage

June Henry

Lots of luck to
swell kid
June

Peggy Gunter

Jewel Harris

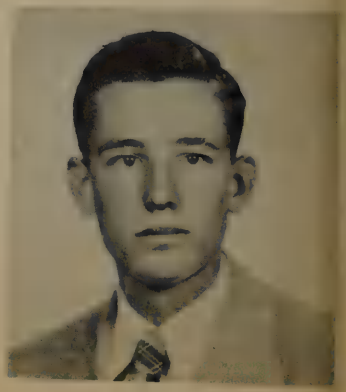

Billy Higginbotham

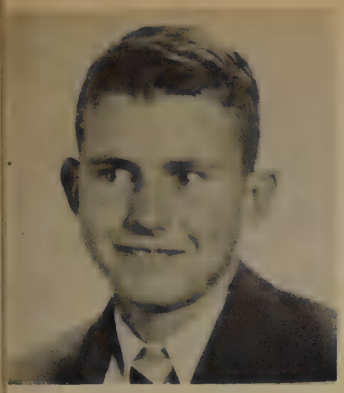

Paul Jeffrey

Gene Johnson

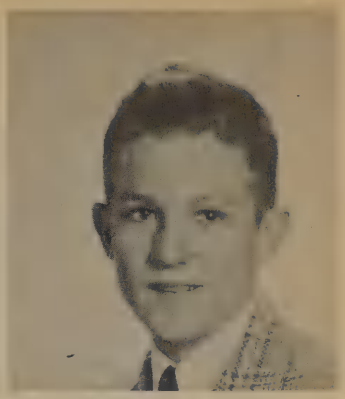

Jerry Johnson

Guy Jones

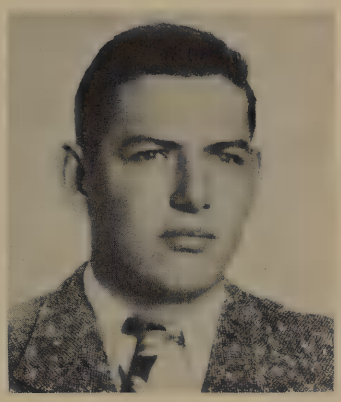

Morris Lindsey

Lula Loggains

Cecil Lusty

Mabel McKown

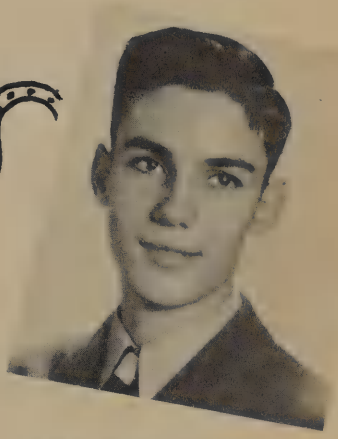

John Wiley McNair

Billy Means

Mary Melton

Gene Miller

Bonnie Mills

Emma Musick

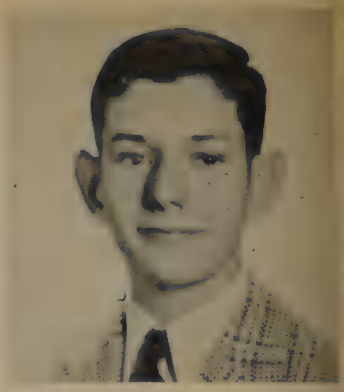

Sammy Newman

Best of luck to a swell friend, Charlotte

Charlotte Norwood

JoAnne Oldham

Raymond Oliver

Virginia Patton

Billy Gene Parker

Shirley Peavy

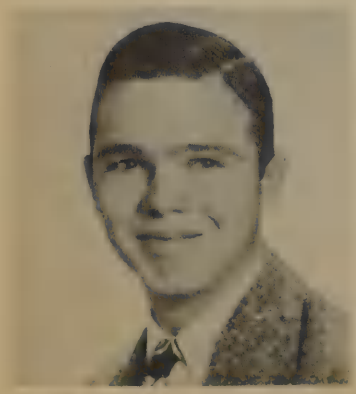

Bobby Joe Perry

Delbert Perry

Orville Perry

Naoma Randolph

Henry Ratliff

Ila Nell Reeves

Curtis Reynolds

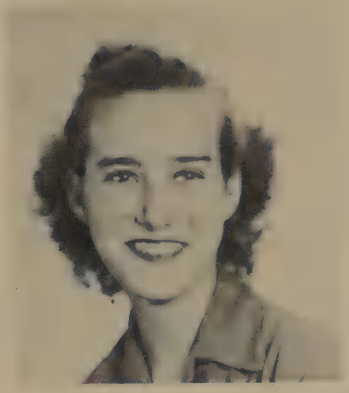

Elaine Reynolds

Doris Robbins

Nancy Robinson

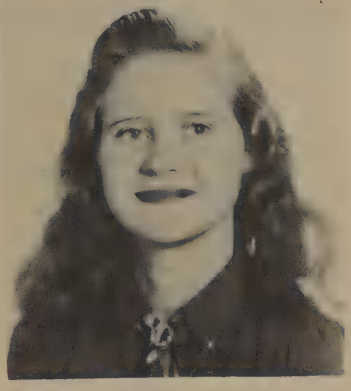

Jackie Rogers

Betty Slaughter

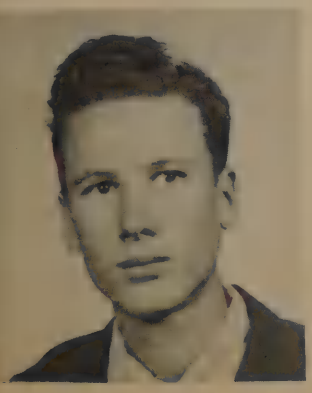

Don Sloan

Barbara Smith

Jerry Lee Spears

Sammy Smith

Beverly Spinks

Peggy Spinks

Nancy Stewart

Dorothy Taylor

Doyle Tarver

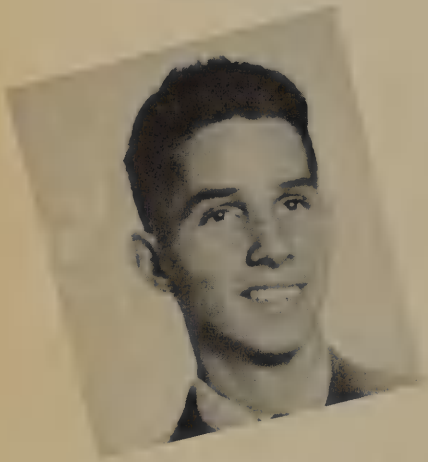
Richard Thornton

Marie Townsend

Carl Tyler

Sara Tyler

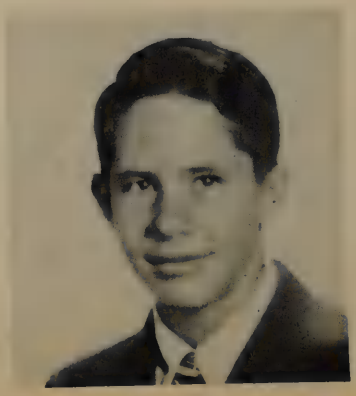
Clifford Wilson

Gerald Yarbrough

# 8TH GRADE

Left to right: Sponsor, Harbuck; Jerry Reavis, Vice-president; Catherine Campbell, Song Leader; Jimmy Ward, Treasurer; Fletcher Lackey, Watchdog; Bonnie Nance, Secretary; Sara Kate Wilder, President; Sponsor, Browning

1. Vondene Adams

7. Nelda Behrens

2. William F. Adams

3. Reba Jean Anderson

8. J. B. Blackwood

9. Bobby Boatright

4. Patsy Jo Barton
5. Charles Bearden
6. Billie Bechner

10. Jackie Brister
11. Janie Brown
12. Joycelyn Brown

1. Gladys Ann Broyles
2. Catherine Ann Campbell
3. Betty Carroll

4. Olom Crochett
5. Robert Lee Daniel
6. Clifton Deaver

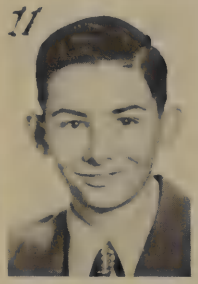

7. Bonnie Deaver
8. Shirley Dove
9. Gene Early

1. Jimmy Hall
2. Bill Hardy
3. Lou Nell Harkey

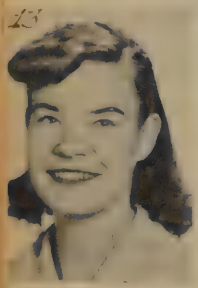

10. Barbara Edmondson
11. Bobby Field
12. Rosalee Means

4. Richard Harkey
5. Melba Jean Hawkins
6. Nila Hibler

13. Patsy Ruth Gage
14. Betty Goode
15. Marion Holcomb

7. Joyce Hubbert
8. Nora Johnson
9. Louise Ketchum

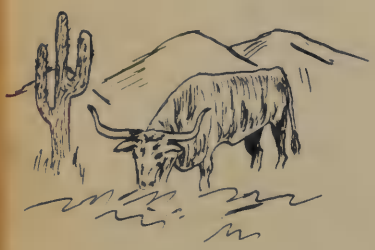

10. Annie Mae King
11. Tony Kirk
12. Fletcher Lackey

13. Patsy Lackey
14. Charlie Lewis
15. Rita Jean Locklear

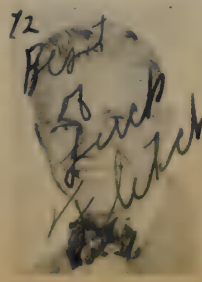

1. C. R. Loggains
2. Bobby Magee
3. Cactus Pete

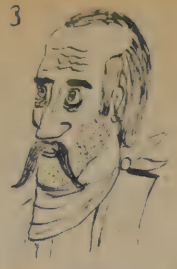
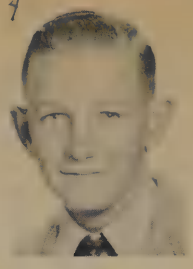

4. Dean Maxwell
5. Elmer Mayfield
6. Bernice Miller

1. Athalene Ringo
2. Shirley Sanderson
3. Tommy Shires

7. Fritzy Miller
8. Lige Ann Miller
9. Jimmy Murphy

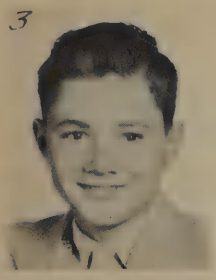

4. Herman Ava Smith
5. Shirley Spears
6. Mary Jo Sutton

10. Ruby Musick
11. Bonnie Nance
12. Barbara Norris

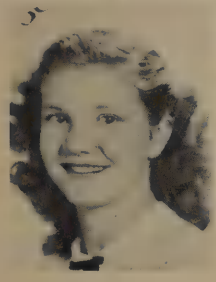

7. Kenneth Taff
8. Lenora Talley
9. Annie Laura Tomlison

13. Melba Jean Parker
14. Betty Jo Rainey
15. Jerry Reavis

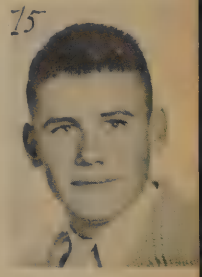

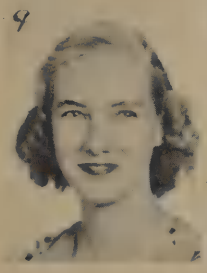

10. Claudia Tyler
11. Nell Walker
12. Jimmy Ward

13. Sara Kate Wilder
14. Peggy Wiley

Bobby Magee Rita Jean Locklear

# 8TH GRADE REPRESENTATIVES

# TOP HANDS

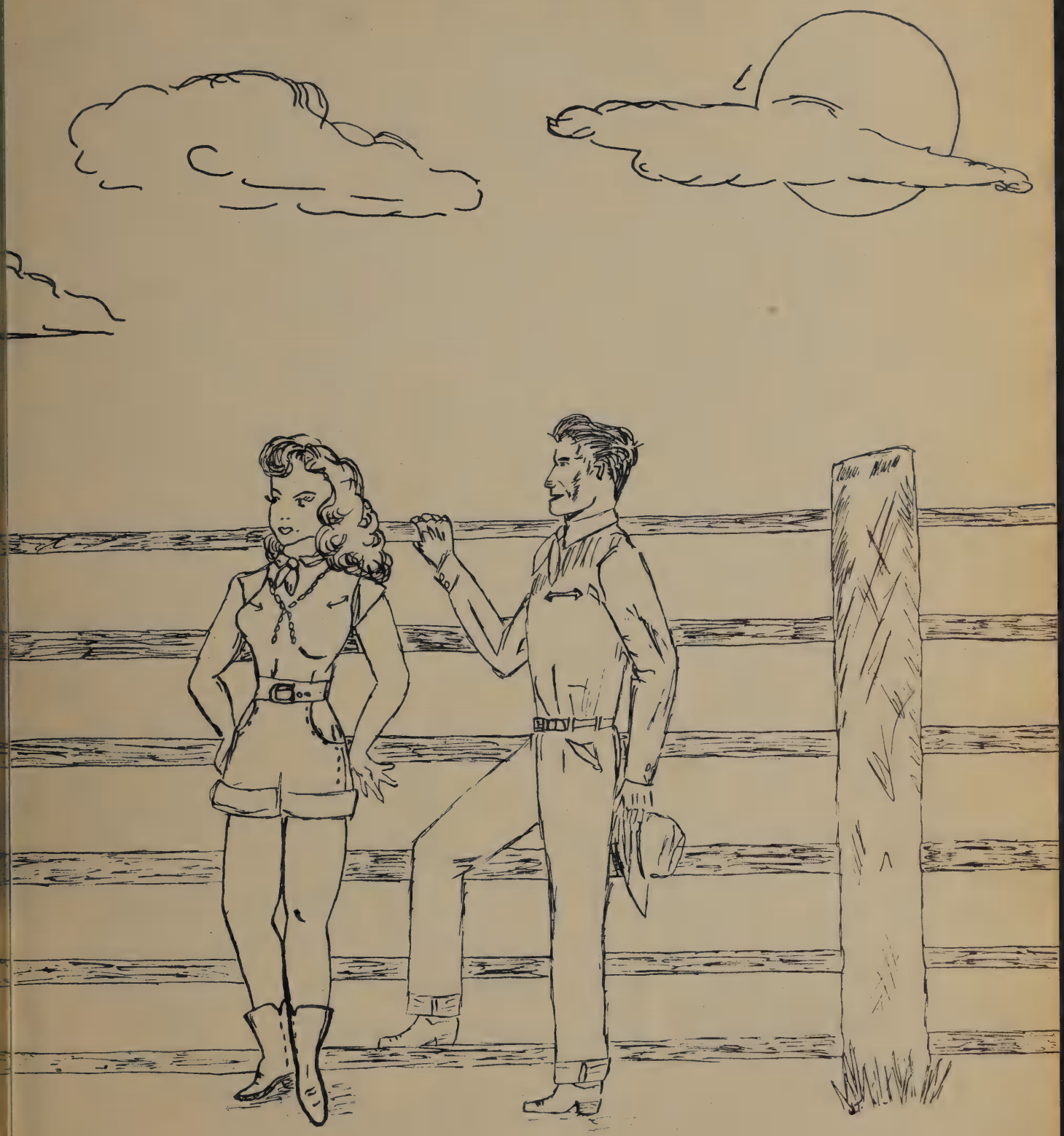

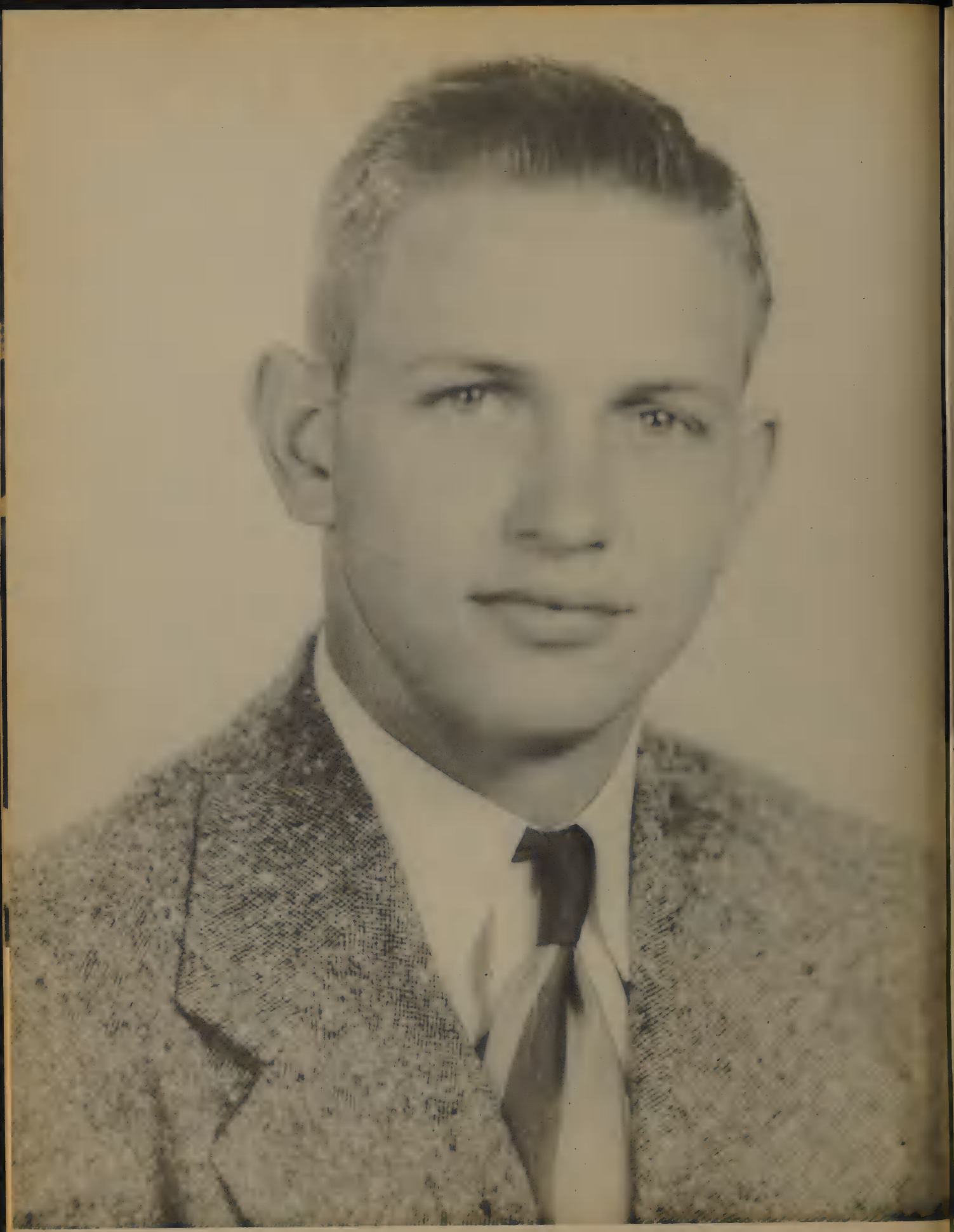

Favorite Boy

Billy C. McDaniel

Favorite Girl

Eva Jean McDaniel

FAVORITE RUNNERS-UP

Clara Lou LaGow Dougal Cameron

Junior Favorite
Candidates

Jerry
Johnson
Jackie
Rogers
Freshmen Favorite Candidates

Morris Reavis
Gladys Felts
Sophomore Favorite Candidates

Bonnie Nance Jerry Reavis
Eighth Grade Favorite Candidates

Pauline Gregg and Graydon Cavness

# SENIOR REPRESENTATIVES

Bess Longmire and Paul Basaldu

# JUNIOR REPRESENTATIVES

Marie Ledbetter and Max Mahan

# SOPHOMORE REPRESENTATIVES

Marie Townsend and Clifford Wilson

# FRESHMEN REPRESENTATIVES

# THE CORRAL

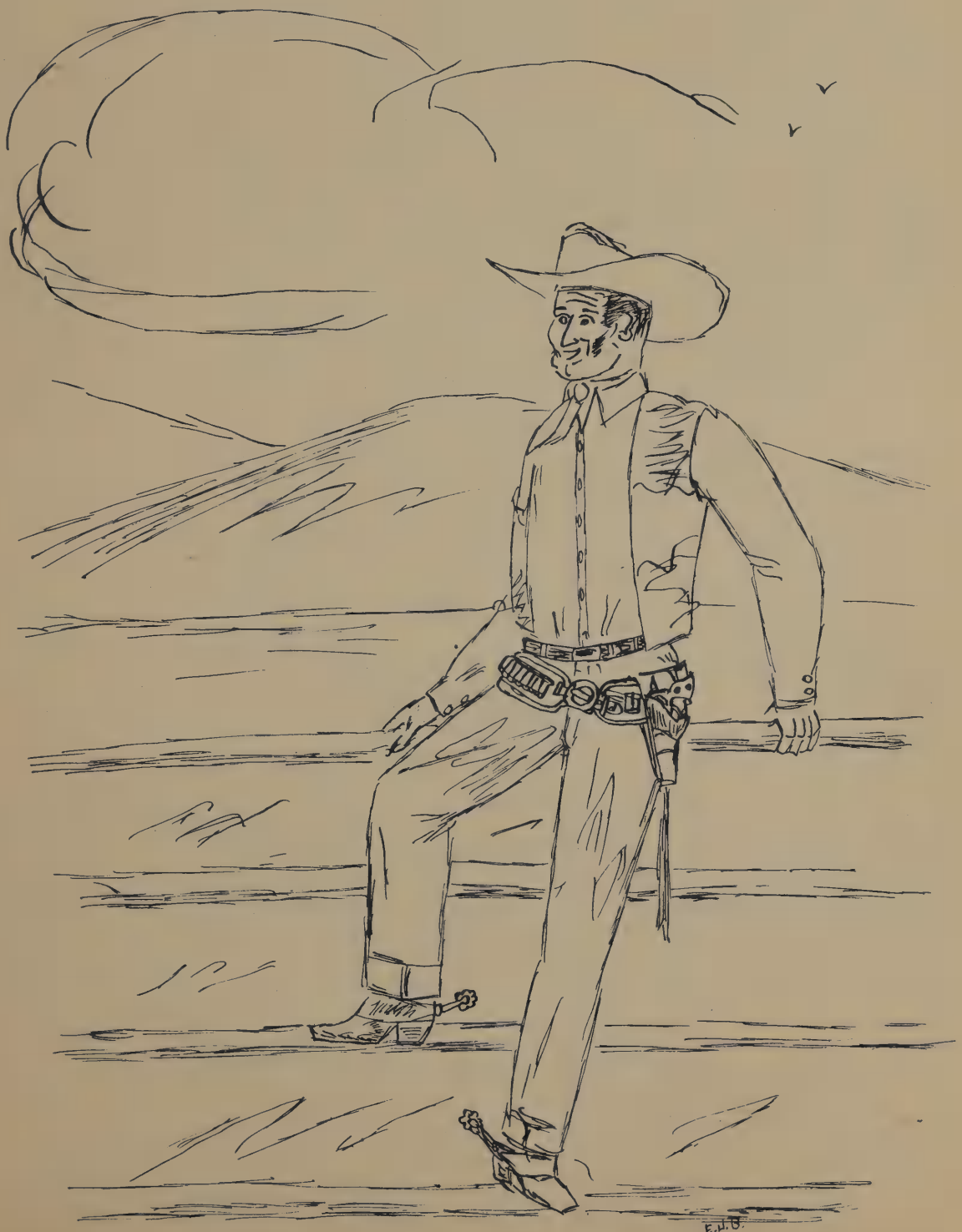

# ANNUAL STAFF

Editor: Anne Holladay
Assistant: Dick Felts
Business Manager: Tommy Hall
Assistant: Vivian Hamrick
Feature Editor: Marciel McCoury
Assistant: Wanda Jewel Scott
Sports Editor: Billy Charles McDonie
Assistant: James Reavis
Art Editor: Jeanette Tittle
Assistant: Patsy Schneider
Photographers: Shannon Gregg
Pauline Gregg
Jr. Assistants: Elvis Joe Ballew
Eddie Edwards
Marshalene Green
Rita Virginia Moore

Sponsors: Mr. Chrane
Mrs. Pridgeon

# HARD SHELL PRESS

Sponsor: Miss Peel

Henry Teague
Mildred Moore
Billy McDoniel
Lenora Lee
Marcial McCoury
Miss Peel
Vernelle Stafford

Pat McKee
Tommy Hall
Bobby Arhelger
Betty Lambert
Bobby Roberson
Margery Lancaster
Cyrus Reynolds
Shannon Gregg

Jean Neal
Dick Felts
Cloyd Edmondson
Dougal Cameron
Yvelle Judkins

# CHORAL CLUB

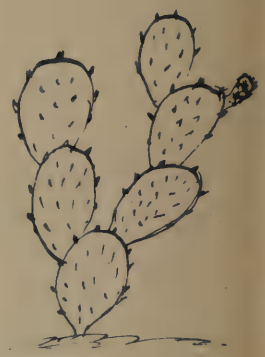

Sponsor . . . . . Mr. Edwin Shepard Jr.
President . . . . . Joe Hartley
Sec.-Treas., Accomp. . Anne Holladay

Standing: Shepard, Walker, Clark, Riggs, Hendricks, Hamrick, Tittle, McKee, Golden, Reavis, Dickison, Hartley, Walker, Ballew, Osborn, Ashley, Woods, Clements, Millican, Early, Carrell, Locklear, Miller, Magee, Stone, Anderson
Seated: Judkins, Reynolds, Clary, Henninger, Broyles, Hibler, Tarver, Miller, Nance, Wilder, Halcomb, Campbell, Behrens, Holladay, Tittle, Scott, McDaniel, Sellman, Gregg.

# SPANISH II

Standing: left to right: Marciel McCoury, Miss Peel (sponsor) Dorothy DeVoll
Sitting left to right: Carolyn Kirkpatrick, Wanda Jewel Scott, Ova Jean McDaniel, Anne Holladay, Nancy Sellman.

# SPANISH I

Standing left to right: Max Ashley, Miss Peel (sponsor) Cloyd Edmondson, Robert A. Broyles III. Sitting left to right: Rita Virginia Moore, Frank Shaw, Bess Longmire, Betty Lambert, Mildred Harkey, and Mary Gray.

# CHEER LEADERS

Shannon Gregg

Joe Hartley

Ova Jean McDaniel

Tommy Ray Grozier

# PEP SQUAD

President--
Pauline Gregg
Vice President--
Gladys Felts

Cheer Leaders: Joe Hartley, Ova Jean McDaniel, Shannon Gregg, Tommy Grozier.
1st Row: Patsy Jo Barton, Peggy DeVoll, Dorthy DeVoll, Helen Edwards, Bess Longmire, Shirley Norwood, Patricia Brice, Reba Anderson.
2nd Row: Polly Hamrick, Maxine McAnally, Patsy Gage, Nancy Stewart, Barbara Edmondson, Peggy Wiley, Betty Ann Ellis, Rayma Lee Ellis, Lovelle Dickison.
3rd Row: Georgia Bess Broyles, Lucille Henninger, Nell Walker, Rita Locklear, Shirley Spears, Patsy Alexander, Nancy Robbins, Barbara Smith, Dorothy Doyle.
4th Row: Elaine Reynolds, Elva Joe Dyess, Betty Lige, Ann Miller, Valrea Doran, Fritzie Miller, Emma Jean Hawkins, Ernestine Hawkins.

# FFA

President . . . . . Manuel Almaguer
Vice President . . . . . Wendell Till
Secretary . . . . . Paul Basaldu
F.F.A. Sweetheart . . . . . Vivian Hamrick
Treasurer . . . . . .Billy Joe Gunter
Representative . . . . . Joe Hartley

Parliamentarian . . . . . Jerry Judkins
3rd Vice President . . . . . Morris Reavis
Sentinel . . . . . Jack Wilder
Historian . . . . . .Mack Hillin
2nd Vice President . . . . . Odean Gage

J. L. Stewardson and Mack Hillin display their prize-winning sheep.

Sharon Hamrick
CHAPTER

# FHA

OFFICERS

President . . . . . Gladys Felts
Vice President . . . . . Ova Jean McDaniel
Secretary . . . . . Virginia Moore
Treasurer . . . . . .Nancy Sellman
Reporter . . . . . Carolyn Kirkpatrick
Parliamentarian . . . . . .Gloria Aylor
Song Leader . . . . . .Pauline Gregg

Homemaking girls working on their dresses.

# FHA SWEETHEARTS

JAMES REAVIS

MORRIS REAVIS

MISS MARY FRANCES JOHNSON
Sponsor

# SPEAKERS

FIRST SEMESTER OFFICERS

Left to Right-Thelma Smith, Program Chairman; Mr. Shepard, Sponsor; Shannon Gregg, Sec.; Dick Felts, V. Pres.; Gladys Felts, Reporter; Miss Roberts, Sponsor; Bobby Arhelger, Treas.

Sitting-Pat McKee, Program Chairman; Betty Lambert, Reporter; Carolyn Kirkpatrick, Sec.; Gladys Felts, Treas.; Miss Roberts.
Standing-Mr. Shepard; Billy Bub McCoury, V. Pres.; Bobby Arhelger; Pres.

SECOND SEMESTER OFFICERS

# ND ACTORS

1. Characters from "His Wife's First Husband".

2. & 3. Scenes from "His Wife's First Husband." Characters: Bill Russell and Bobby Arhelger, Marie Ledbetter and Edgar Thornton.

4. Marie Ledbetter in speech class.

5. Parent Advisors: Mrs. J. L. McKee and Bess Patterson.

6. Club members during a lively meeting.

# BAND SWEETHEART

Wanda Jewel Scott

During the half, at the Marble Falls football game Wanda Jewel Scott was presented as Band Sweetheart.

# BAND

President-Elvis Joe Ballew, Vice President-Eddie Edwards, Secretary and Treasurer-Wanda Jewel Scott, Reporter-Margery Lancaster.

First Row: V. Hamrick, C. LaGow (twirlers), M. Lancaster, M. Ledbetter, P. Taylor, R. Reavis, B. L. Locker, W. J. Scott, A. Hamrick (twirler), T. Hall (DrumMajor).
Standing: S. Oliver.
Second Row: B. J. Kuykendall, J. Millican, D. Letbetter, P. Lackey, E. Edwards, S. Newman, G. Goar, P. Gunter, N. Walker, M. Hall, G. N. Jones, J. Terry, R. Laird,
Third Row: E. J. Ballew, G. Osborne, R. Taylor, J. Edwards, J. DeVoll, M. B. Kuykendall, J. Brown, E. Golden, B. Smith, G. Clark, B. T. Van Cleave, O. Renfro, E. Shepard, Director.
Fourth Row: R. Oliver, D. Brown, E. D. Dickson, C. M. Oliver, C. Hamrick, P. Brazil, T. Shires, E. Ragsdale, G. Parker.

# DRUM MAJOR

Tommy George Hall

Majorettes: Vivian Hamrick, Alice Hamrick, Clara LaGow

Boo!

# STAMPEDE

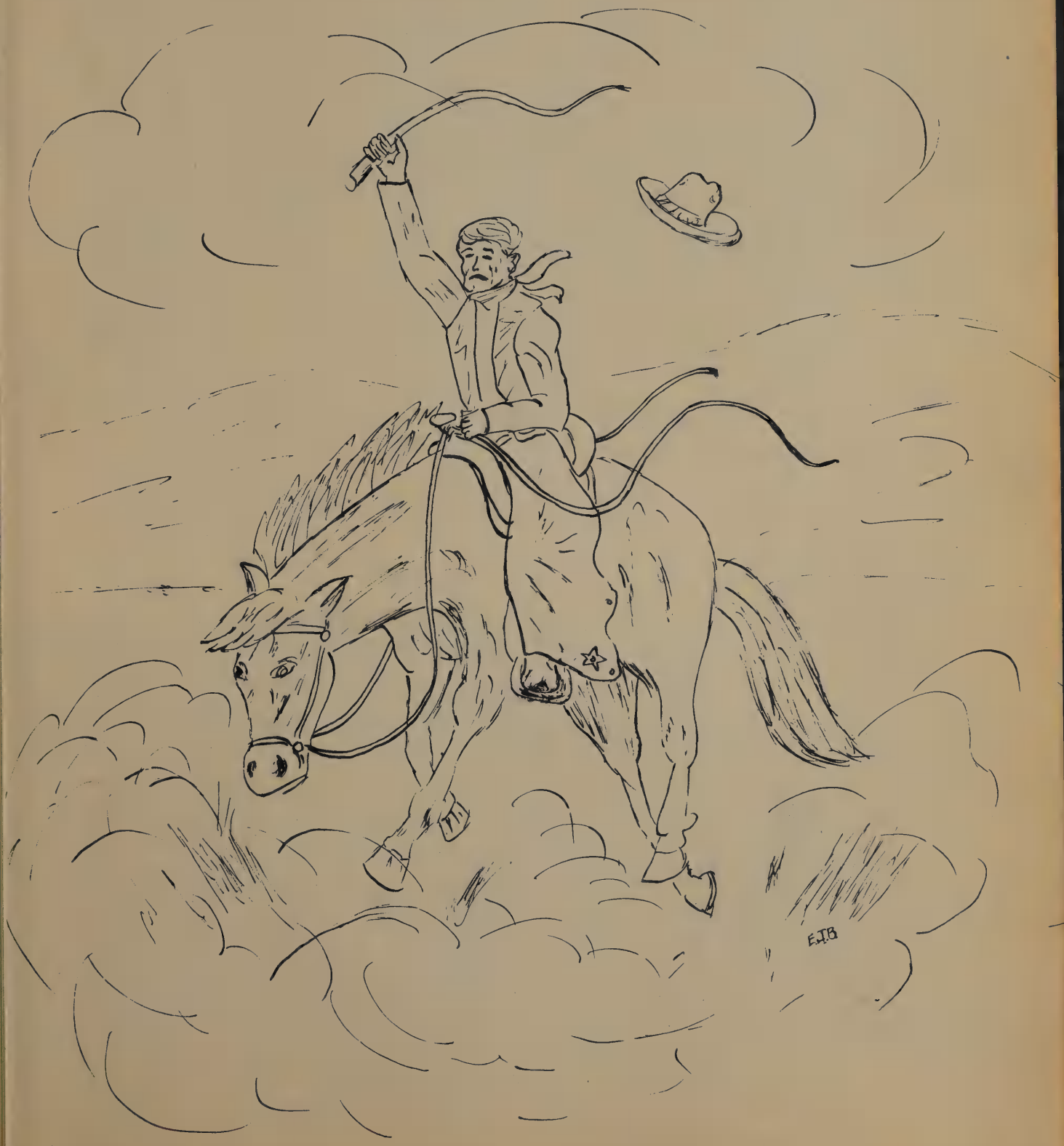

# FOOTBALL SWEETHEART

*Vivian Hamrick*

Coronation of Vivian Hamrick, football sweetheart, held during the half-time period of the Lampasas game. Flowers presented by Dougal Cameron, player injured in previous game. Attended by Phil Chrane, son of Coach and Mrs. Charles Chrane.

# SQUAD

First Row: Thornton, Basaldu, Dickison, Capt. Reavis, Capt. McDoniel, Edwards, Mgr. Broyles
Second Row: Hamrick, Shaw, Reynolds, Owen, Moore, Lindsey, Sloan, Harkey, Mascot Phil Chrane
Third Row: Coach Chrane, Felts, Maxwell, Gage, Cavness, M. Reavis, Cameron, Coach Browning
Fourth Row: M. Lindsey, Wilson, Mahan, Ragsdale, Smithhart, Gunter

# LINE-UP

RE, Gage; RT, Harkey; RG, M. Reavis; C., J. Reavis; LG, Reynolds; LT, Maxwell; LE, Owen; QB, Cavness; RH, Felts; FB, McDoniel; LH, Cameron

Coach Charles Chrane

Tommy Harkey, right tackle
Second year letterman

Coach Hoyett Browning

| | | | | |
|---|---|---|---|---|
| Brady | 19 | San Saba | 6 | (n.c.) |
| Rochelle | 0 | San Saba | 51 | (n.c.) |
| Goldthwaite | 7 | San Saba | 12 | |
| Killeen | 0 | San Saba | 41 | (n.c.) |
| Burnet | 7 | San Saba | 34 | |
| Llano | 0 | San Saba | 44 | |

Capt. James Reavis, center
Third year letterman
Second year All District

Bill McDoniel, FB
Co-Captain
Third year letterman
All District; All Centex

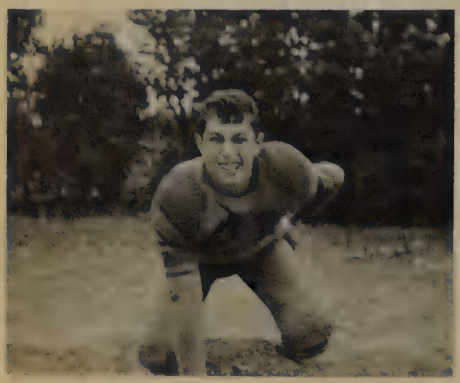

Bill Owen, right end
Second year letterman

Dick Felts, right half
Third year letterman
Honorable Mention All District

Cyrus Reynolds, left guard
Second year letterman

Dougal Cameron, left half
First year letterman
Honorable Mention

Odean Gage, left end
Second year letterman
All District

Morris Lindsey, back
First year letterman

From a football Player.
Paul

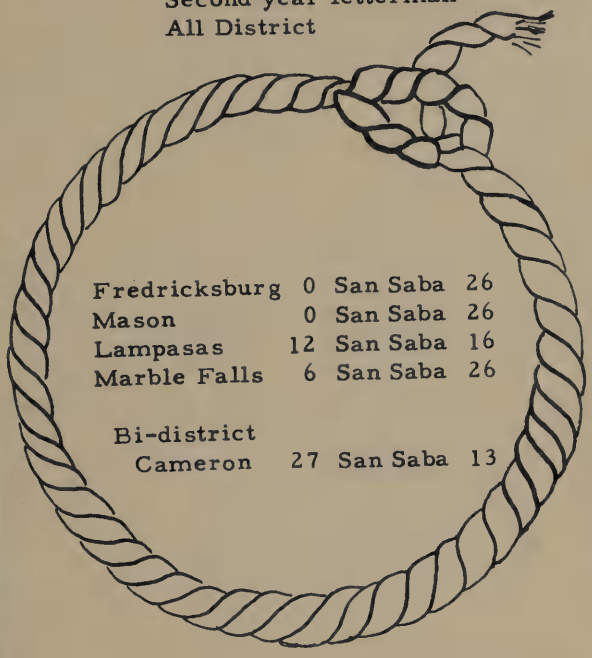

| | | | |
|---|---|---|---|
| Fredricksburg | 0 | San Saba | 26 |
| Mason | 0 | San Saba | 26 |
| Lampasas | 12 | San Saba | 16 |
| Marble Falls | 6 | San Saba | 26 |
| Bi-district | | | |
| Cameron | 27 | San Saba | 13 |

Eddie Edwards, left half
First year letterman

Paul Basaldu, back
First year letterman

Morris Reavis, right guard
Second year letterman
All District

Edgar Thornton, back
First year letterman

Jack Dickison, tackle
First year letterman

Pat Sloan, end
First year letterman

Robert Broyles, Manager

Billy Moore, end
First year letterman

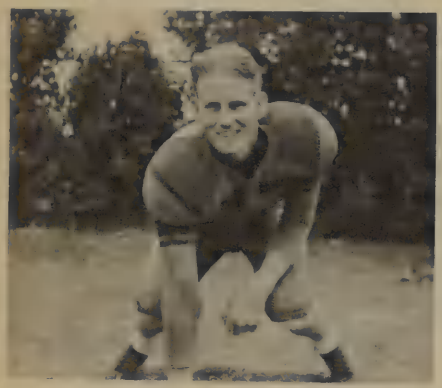

Ross Maxwell, left tackle
Third year letterman
All District

Clarence Hamrick, guard
First year letterman

Frank Shaw, tackle
First year letterman

Archie Lindsey, guard
First year letterman

Graydon Cavness, QB
First year letterman

Clifford Wilson, center
First year letterman

# COMMUNITY SUPPORT

Above: Cyrus Reynolds the most improved player of the year receiving a trophy from Worth Parker of the Booster Club -and Billy Charles McDoniel, the most outstanding player of the year receiving his trophy from Coach Chrane. These trophies are presented by the Booster Club, a community organization to promote interest in the High School Football Team.

Left: Trophy received by High School Football Team from District 22-A as Champions of District 22-A.

# BASKETBALL

First row: Cameron, Edwards, M. Reavis, Owen, Johnson, Dickenson.
Second row: Mahan, Almaguer, Felts, Moore, Thornton, Shaw.
Back row: Coach Browning, Cavness, J. Reavis, Maxwell, McDoniel, Coach Chrane.

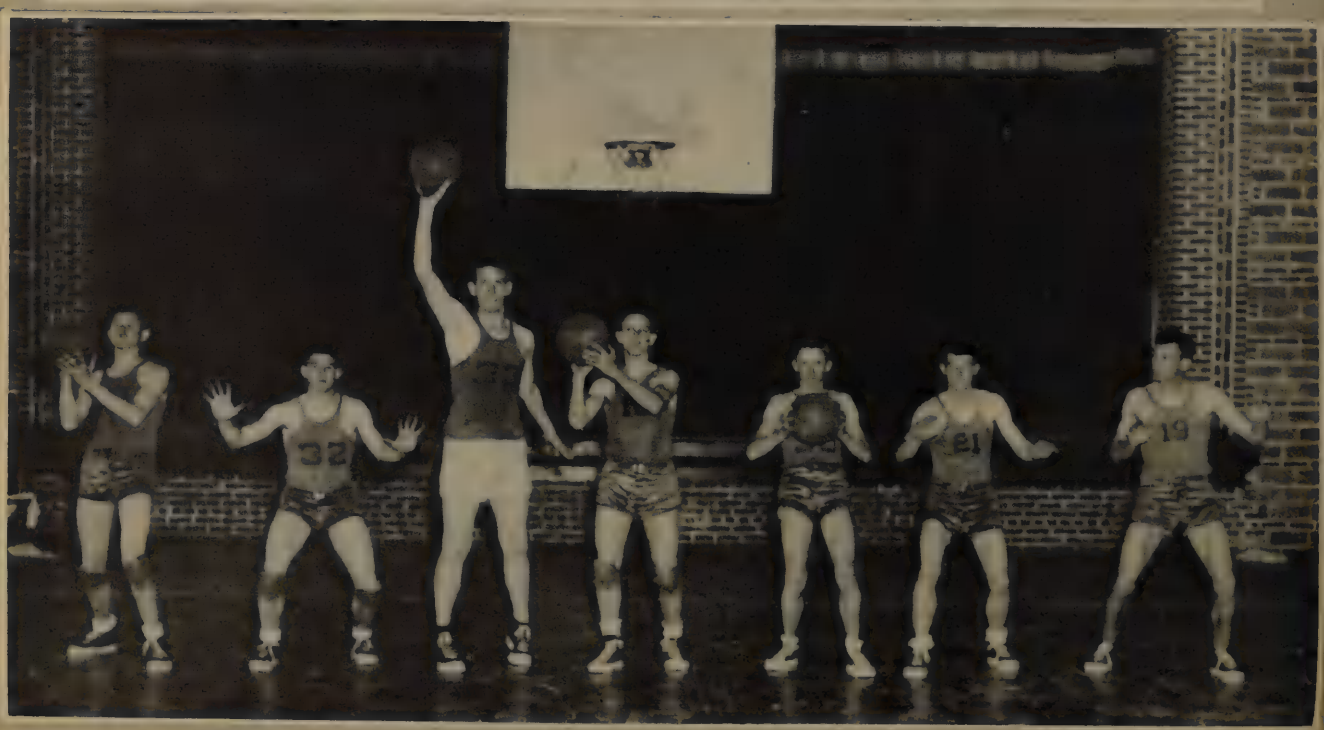

Left to right: Graydon Cavness, Forward; Morris Reavis, Guard; Ross Maxwell, Center; Bill McDoniel, Guard; Billy Moore, Forward; Bill Owen, Guard; James Reavis, Center.

ACTION SHOTS FROM
FREDERICKSBURG GAME

1. Coach Chrane gives pointers to the team during the half.

2. Referee blows his whistle as the ball goes out of bounds.

3. Fredericksburg makes a basket.

4. San Saba is tense, hoping to make a two-pointer.

# TRACK

Standing: Thomas Botello, Cyrus Reynolds, Billy Charles McDoniel, Dougal Cameron, Tommy Hall, Morris Reavis, Pat Sloan, Dick Felts, and the coach, Mr. Browning. Seated: Jack Wilder, Billy Moore, Robert Broyles, Eddie Edwards, and Ross Maxwell.

Billy Charles McDoniel-high jumping

Dougal Cameron-pole vaulting

Billy Charles McDoniel, Dougal Cameron, Eddie Edwards, and Dick Felts-the 440 relay team.

Junior boys 100 yard dash-Jerry Johnson and Sammy Neuman.

Ross Maxwell is the discus man.

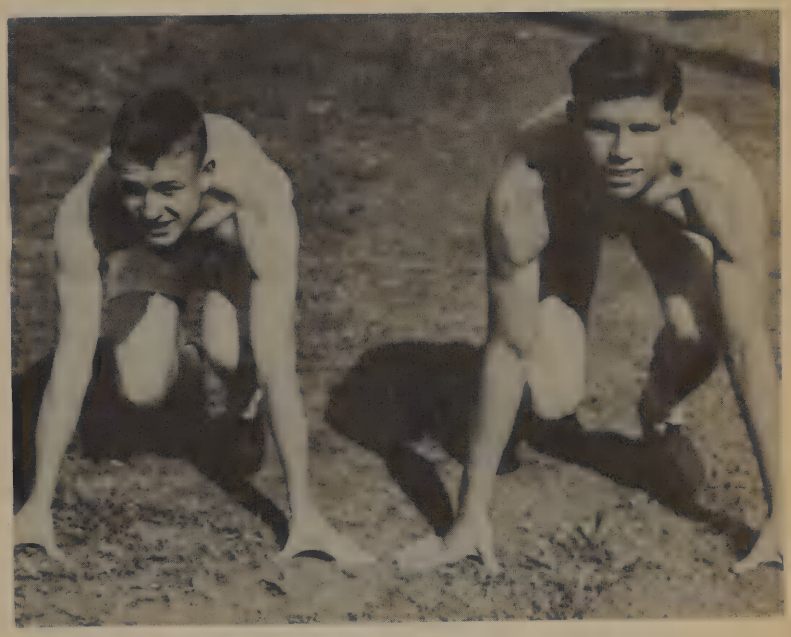

Senior boys 100 yard dash-Eddie Edwards running 100 yard dash. Dick Felts running 100 and 220 yard dash.

Cyrus Reynolds-the 880 man.

Thomas Botello-the 440 man.

# TENNIS

Left to right: Nancy Sellman, Sponsor-Chrane, Dick Felts, Carolyn Kirkpatrick, Edgar Thornton, Marie Ledbetter, Gayle Tittle, Henry Teague, Ann Shoemake, Dorothy DeVoll, Betty Lambert, Dougal Cameron, Jean Moore, Pat Sloan, Hazel Woods, Bill Owen, Almola Clements, Eddie Edwards, Gladys Broyles, Graydon Cavness, Gladys Felts, Bill McDoniel, Alice Hamrick, Jack Dickison, Thelma Smith, Max Ashley, Billie Maultsby, Archie Lindsey, Edward Walker, Bill Moore, Charles Oliver.

# VOLLEYBALL

First Row: Peggy Spinks, Peggy Gunter, Ernestine Hawkins, Jackie Rogers, Lulu Pearl Tarver, Lulu Loggains, Wilma Tyler, Alice Hamrick, Vivian Hamrick.

Second Row: Virginia Moore, Patsy Barton, June Henry, Mabel McKown, Dorothy McKown, Ann Shoemake.

Third Row: Jean Millican, Oma Lee Garman, Jeanie Golden, Nadine Crawford, Dixie Gaddy, Marie Townsend, Virginia Patton, Sponsor-Mrs. Browning.

# ROUNDUP

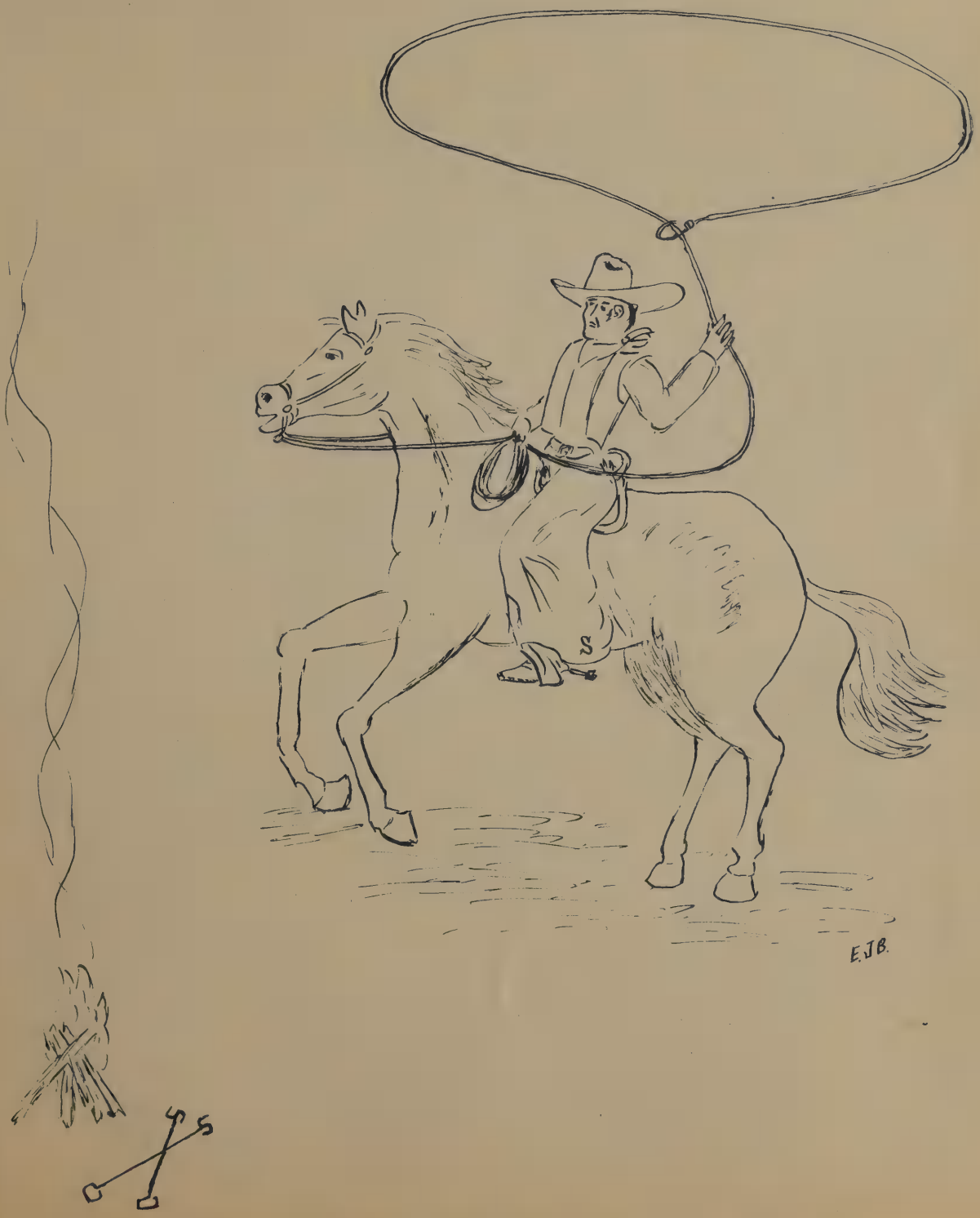

# JR. SR. B

# ANQUET

# PROP

The 1949 Junior Class of San Saba High School has watched their classmates, the honorable Seniors, as they entered the corral, mingled with the other dogies, acquired their first branding, and now as their grazing days are drawing to a close we feel capable of foretelling their futures to you.

WE SEE IN 1959:

JAMES ADAMS - a successful professional gambler at the Harold Club in Reno, Nevada.

NETTIE OMA CLARK - a fashionable matron singing operas at P.T.A. meetings.

MANUEL ALMAGUER - a steam riverter specializing in putting nuts in sanitariums.

DOROTHY DEVOLL - a secretary who writes all her boss's letters backwards.

BOBBY ARHELGER - the latest Frank Sinatra. (Only now they say "Bobby Boy".)

MARION FITZGERALD - still trying to teach Texans to say "how" and "out" the Iowan way.

GRAYDON CAVNESS - a millionaire (he inherited it) who spends his time wondering how he ever got out of San Saba High School.

PAULINE GREGG - a torch singer whose favorite song is "Put the Blame on Mame."

DICK FELTS - a children's doctor who loves all his darling little patients.

SHANNON GREGG - a horse jockey for Brown's stables.

ODEAN GAGE - a Pontiac salesman following in the footsteps of a close relative (guess who?)

VIVIAN HAMRICK - who would have pictured her as a prim old maid school teacher?

TOMMY GROZIER - a chemist who exterminated flies, mosquitos, and bubble gum.

ANNE HOLLADAY - an on-the-job police woman.

JOHN HARKEY - a shy, timid English professor.

MARY LANGHAM - inventor of the watch with a split-second hand.

TOMMY HALL - coach for the world's champion pool team.

LENORA LEE - author of the new simplified dictionary for high school morons.

JOE HARTLEY - a famous divorce lawyer.

MARCEIL McCOURY - manager of the New York Giants.

KENNETH JOHNSON - author of the soap opera "Itchie and Scratchie."

OVA JEAN McDANIEL - is a press agent for Superman.

BILL KIRKPATRICK - owns the "Sparkling Cactus" night club in Reno.

PAT McKEE - a spinster who takes great pride in her pupils in McKee's Kindergarten.

# HECY

BILLY BUB McCOURY - a big game hunter, at present exploring Africa.

CAROLYN KIRKPATRICK - I'll bet you couldn't guess, she's Billy Bub's guide.

BILLY CHARLES McDONIEL - a professor of astronomy at Harvard University.

DOROTHY McKOWN - a detective in Cuba who is at present trailing alien tenant.

BILLY MOORE - a Canadian Mounty on the trail of just any girls.

MILDRED MOORE - her favorite song is "Put that Ring on My Finger."

CHARLES OLIVER - a seventh grade teacher because of the inspiration given him by the seventh grade in his senior year.

JEAN NEAL - is at present devising a method to shorten the distance between San Saba and Neal Ridge.

JAMES REAVIS - invented the "No-Lump Mattress" sold only to football players.

NANCY SELLMAN - the World's Heavyweight Champion (boxing that is.)

CYRUS REYNOLDS - the poet who composed "Unmarried but Still Hoping."

PATSY SCHNEIDER - has written a cook book entitled "Roy's Favorite Dishes".

BOBBY ROBERSON - the Hot Rod Happy of 1959.

WANDA JEWEL SCOTT - a nurse to Little Lord Fauntleroy. (She's had lots of experience, don't you think?)

HENRY TEAGUE - is still trying to persuade Mr. Campbell that he should be allowed to graduate on the basis of good conduct.

VIVIAN SHAW - a tight-rope walker with Barnum and Bailey Circus.

JOHN EARL TOWNSEND - a scientist whose chief ambition is teaching men to understand women.

VERNELL STAFFORD - is running a trolley between San Saba and Goldthwaite. (That was a badly needed service in her high school days.)

JEANETTE TITTLE - is playing Mozart on a snare drum in the Philadelphia Symphony Orchestra.

CARSON GADDY - a music teacher who specializes in training cats to play "Chop Sticks".

WILMA TYLER - secretary in a naval base who spends more of her time looking at her boss than at her work.

CASSIE YARBROUGH - a Congresswoman who favors a six-month school term.

YVELLE JUDKINS - editor of the True Story Magazine whose greatest trade comes from Ruth Rand Hoppidy.

# WILL AND

The senior class is headed for the last roundup, and we are indeed sad to leave behind the pleasant experiences, associations, and friendships. It is with this feeling that we, the Senior Class of 1949 make our last will and testament--------

Wanda Jewel Scott leaves to Marshalene Green all the troubles of her flowered calico dress.

Nancy Sellman wills to Thelma Smith all the energy it took for her to set up all the chairs for the Womanless Wedding.

Billy Moore leaves to Clarance Hamrick the wonderful time he has had in Miss Rand's and Miss Roberts' classes.

Dorothy McKown gives her place on the volleyball team to Mary Ann Shoemake.

Jean Neal leaves to Bess Longmire her interest in Goldthwaite.

Vivian Hamrick leaves to Clara LaGow all the fun and excitement she has had this year and also her position on the girl's football team.

Anne Holladay leaves to Rita Virginia Moore 68 bottles of dried up rubber cement glue that has accumulated in the annual room, also a standing job of janitor of the annual room which she gladly bequeaths.

Joe Hartley leaves to Jack Wilder three days out of school every other day.

Pauline Gregg leaves to the treasurer of the Senior class of next year all the worries and problems that she has had and also to Gayle Tittle she leaves the right to skip the first period every day.

Tommy Grozier leaves to Eddie Edwards a penny to begin the fund for Wanda Jewel's engagement ring.

Graydon Cavness leaves to Tommy Harkey his love and anticipation for English IV-b.

Jeanette Tittle leaves to Lucille Henniger the time and trouble of being art editor on the annual staff.

Shannon Gregg leaves to some lucky junior who is cheer leader next year the privilege of taking the megaphone to all the ball games and the right to go back after it each time and to Amelia Stone she leaves her skill for repairing library books.

Patsy Ruth McKee bequeaths to Joyce Early her old Royal typewriter with the worn out ribbon and her typing fee debt of $9.00 and the privilege of being Miss Rand's most beloved and most brilliant student.

Billy Charles McDoniel leaves Robert Broyles his position as full-back on the football team.

Tommy Hall leaves to Dougal Cameron all the fun of getting the ice for all Senior events next year.

Yvelle Judkins leaves to LaVerne Hamrick her knowledge in horseback riding.

Patsy Schneider leaves to Elvis Joe Ballew the excess bottles of India Ink in the annual room.

Odean Gage leaves to Williard House his ability to master the art of plumbing.

Wilma Lee Tyler leaves to Shirley Norwood all the good times she expects to have on the Senior Trip and also her interest in sports.

# TESTAMENT

Bobby Arhelger leaves to Morris Reavis all the bubble gum under his desk.

Ova Jean McDaniel leaves to Gladys Felts her plastic rain shoes, which she hasn't gotten yet from C-l-i-n-t, to trudge through the mud and snow to Homemaking next year.

Mildred Moore leaves to Mildred Harkey her temper to match her red hair.

James Adams leaves to Kenneth Gaddy his desk in study hall and hopes he studies more in 1950.

Dick Felts leaves his expressions of Doodle-le-squat-low and fisle puke to Pat Sloan.

John Harkey leaves to Glenn Sanderson all the experiences he had on the Senior trip last year and the promise to buy a bus ticket just in case.

Charles M. Oliver leaves to Edgar Thornton his mental ability to play in the band.

John Earl Townsend leaves to Lula Pearl Tarver the hope that she can make it out of school in 3 1/2 years.

Manuel Almaguer leaves to Wendell Till the whole Wallace Creek Community.

Bill Kirkpatrick leaves to Cloyd Edmondson the 1959 Chevrolet Convertible he hopes to get.

Henry Teague wills to Paul Basaldu his high average in all his classes.

Billy Bub McCoury leaves to Marie Ledbetter his love for Miss Rand and to Joyce Magee his old worn out boots that he wore out walking up and down the stairs.

Lenora Lee wills to Helen Edwards her skill and love for roller skating.

Cassie Yarborgh leaves to Corene Dyess the old swimming hole.

Mary Langham leaves to Sadie Hibler all her knowledge of English because she will probably need it.

Kenneth Johnson leaves to Gordon Osborn the responsibilities of finding another romance like himself and Patsy Franklin.

Marion Fitzgerald leaves to Eddie Maultsby and Wilda Hendrick her mental ability in case they need it next year.

Vernell Stafford leaves to Virginia Moore her desk full of pecans in case she gets hungry next year in English IV.

Carolyn Kirkpatrick wills her desk in study hall to Betty Lambert and hopes she has as much fun in it as Carolyn has had.

Marceil McCoury leaves to Christine Riggs the privilege of being the only girl in physics class.

Vivian Shaw leaves to Nadine Crawford her knowledge of all her courses and her desk in study hall.

Bobby Roberson leaves to Kyle Gaddy the right to come to school in a different car every day next year.

Nettie Oma Clark leaves to Wilma Jo Millican and Valrea Doran her book on "How to Get a Man in 10 Easy Lessons".

And I, James Reavis, leave to Bill Owen the honor of reading the last will and testament next year.

# PROM

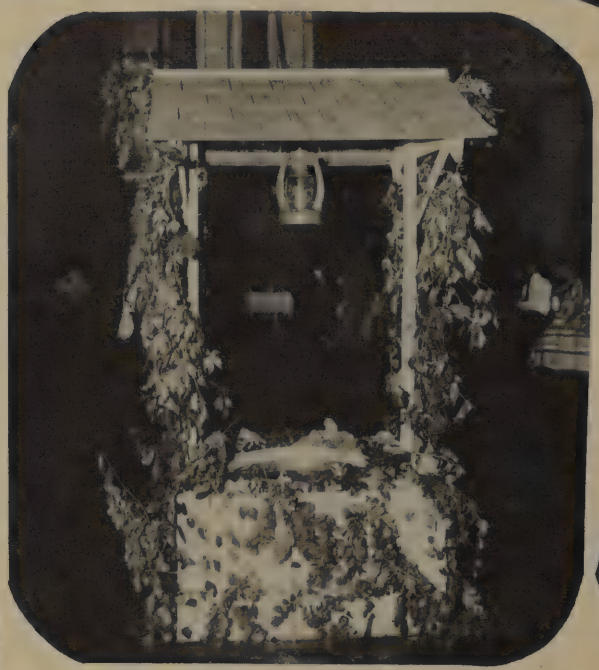

# OF '49

# SENIOR

SCHOOL BUS
STOP

WINDOLL
GLASS & UPHOLSTERING

SCHOOL BUS
STOP

WARREN'S
CHRISTO RANCHO LODGE
CAFE · CABINS · STABLES

# TRIP

We really enjoyed having you young people and your sponsors and sincerely hope you will come back to see us again and again. We have never had a nicer group visit here than San Saba.

Yours very truly,

Mrs C M Warren

# VALEDICTORIAN

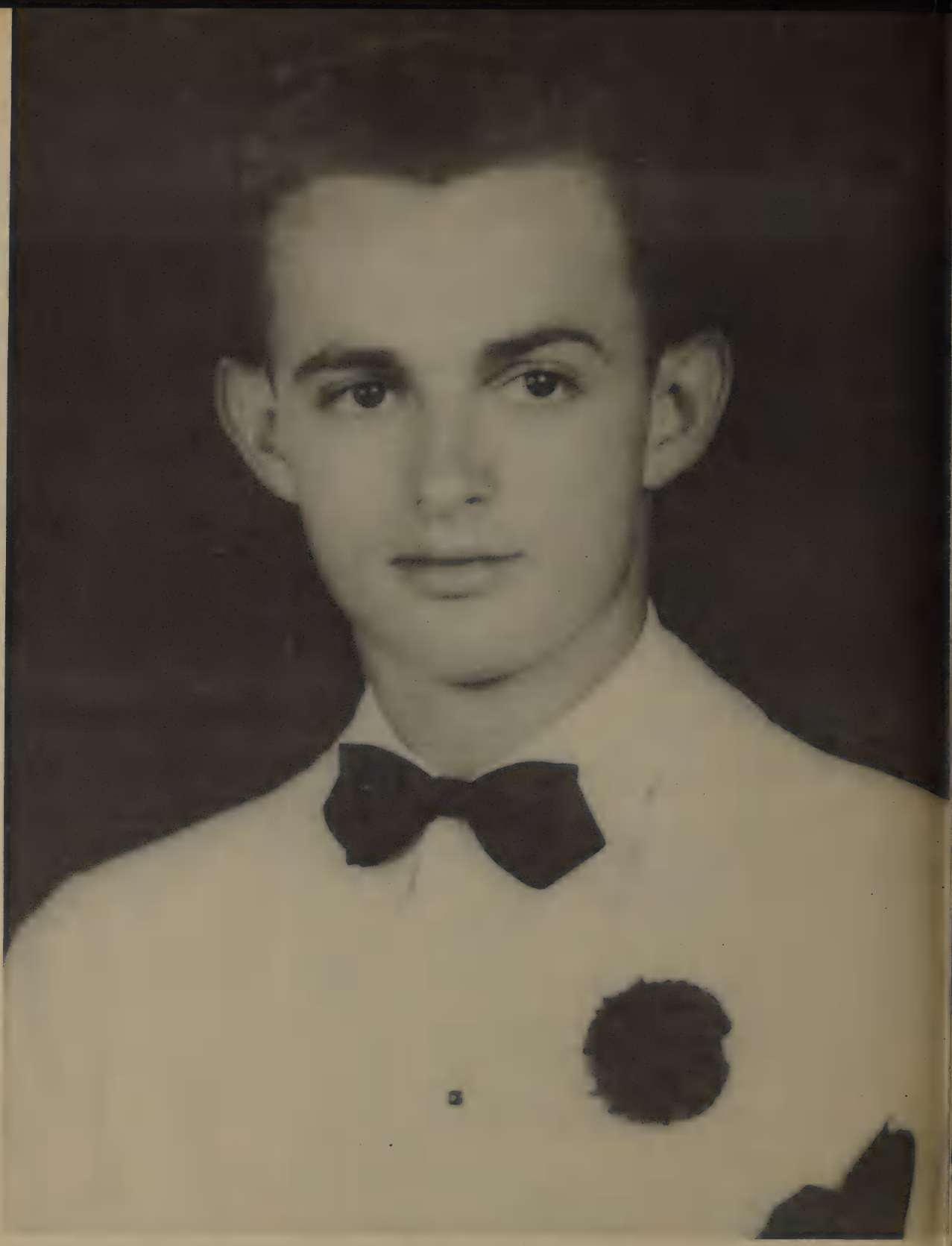

TOMMY GEORGE HALL

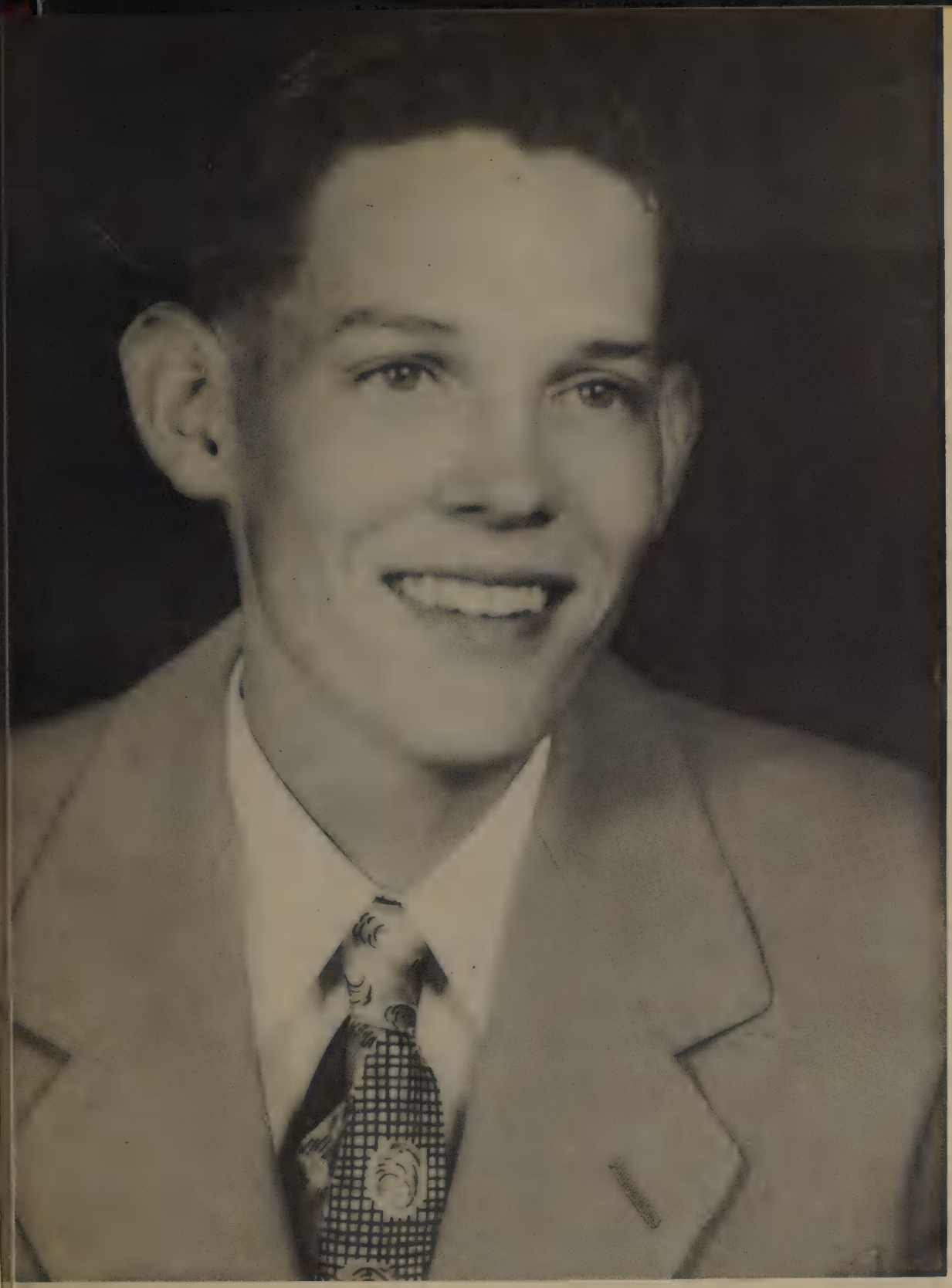

# SALUTATORIAN

ROBERT EUGENE ARHELGER

# GRADUATION

# EXERCISES

# HONOR STUDENTS

1. Dorothy Fay DeVoll
2. Marion Fritzgerald
3. Shannon Gregg
4. Tommy Ray Grozier
5. Vivian Hamrick
6. Anne Holladay
7. Marciel McCoury
8. Mildred Moore
9. Jean Neal
10. Nettie Oma Clark
11. Wanda Jewel Scott
12. Nancy Sellman
13. Vivian Shaw
14. Vernelle Stafford

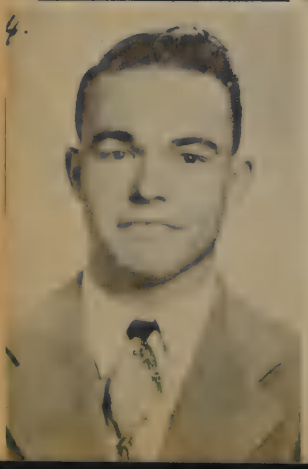

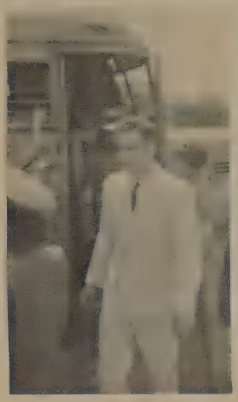
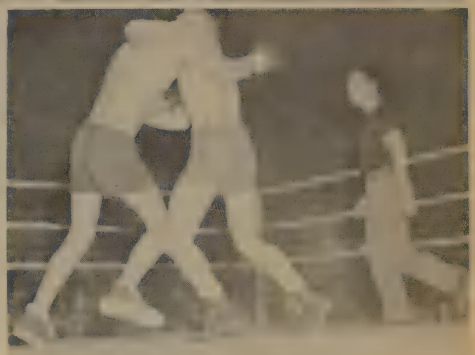

JUNIOR

A freshman knows not and he knows that he knows not.

A Sophomore knows not but he knows not that he knows not.

A Junior knows but he knows not that he knows.

A Senior knows and he knows that he knows.

Starting at bottom-1st Row: Patsy Ruth Farley, Vernell Stafford, Virginia Hamrick, Kenneth Johnson, Carolyn Kirkpatrick, Mildred Moore, Graydon Caveness, Wanda Jewel Scott, Billy Terry, Dick Felts. 2nd Row: Tommy Grozier, Billy Frank Eiler, Tommy Hall, Nettie Oma Ragsdale, Greta Chadwick, Wilma Lindsey. 3rd Row: Peggy Russell, Lanelle West, Mary E. Langham, Cyrus Reynolds, Betty Ferrell, Billy Kirkpatrick, Wanda Fay Cagle. 4th Row: Pat McKee, Bobby Arhelger, Patsy Brow, Patsy Ann Crain, Dorothy McKown, Maxine Crochett, Elvis Joe Ballew, Shannon Gregg.

**HALL LOCKER PLANT**

ICE COLD STORAGE

Phone 92

**SAN SABA PRODUCE**

Mays and Sawyer

PURINA DEALER

Phone 77

Post Office Box R

**AMTHOR MOTOR CO.**

**De Soto and Plymouth**

Phone 72J

**The**

**LEADER DRY GOODS STORE**

*"Better Merchandise . . .*
*for Less Money"*

Ike Shapiro Harry Shapiro

**THE MAN'S STORE**

**Men's and Boys' Clothiers**

Dry Cleaning

Phone 99

**PARK CHEVROLET**

**Sales and Service**

Phone 305

**SAN SABA**
**Hardware and Furniture Co.**

**Featuring . . .**
FRIGIDAIRE APPLIANCES
R. C. A. VICTOR RADIOS
SIMMONS BEDDING
SPORTING GOODS

Phone 12

**HOPPER and WALKER**

**Clothiers and Cleaners**

*"Where Quality Counts . . .*

*We Win"*

| | |
|---|---|
| LAIRD'S DRUG STORE | BAIRD'S TEXACO STATION |
| W. T. LITTLE and SONS | THREADGILL JEWELRY STORE |
| MARIE'S | CITY DRUG STORE |
| MODERN WAY GROCERY | EDWARD'S MUSIC STORE |
| RAGSDALE'S<br>Buicks, Internationals,<br>Refrigeration and Farmalls | JEFF BYRD GROCERY |
| GOLDING MOTORS<br>Sales Ford Service | Magnolia Petroleum Company<br>J. W. Edwards, Agent |
| SAN SABA BUTANE<br>Tom Grozier | JIM CIRCLE MOTORS |
| WILLIAM'S CAFE | PARKER PHARMACY |
| San Saba Home & Auto Supply<br>Phone 64 | Arhelger Machine Shop<br>Since 1895 |
| TAFF SERVICE & GROCERY | JIM WATKINS<br>Barber Shop |
| HUMBLE SERVICE STATION<br>Phone 89 | MOLLOY'S |
| Dick Felts, Charles M. Oliver,<br>and Tommy Hall<br>Seniors | San Saba Tractor Company<br>Rex Mahan<br>& Sons<br>Ford TRACTOR Dearborn FARM EQUIPMENT |

Hazel I
think you are
a very nice girl. You
have a swell personality
Love Ya
Clarence

Hazel,
It's been swell
knowing you.
Lots of luck
Rolee Broyles

Dear Hazel,
I'll always remember
your kindness to me
in Cincinnati. I wish you success
in your profession & happiness
in life.
Sincerely yours,
Lucile Lewis

Dear Hazel,
I hope you know how
much I think of you—
you've got such a grand
personality and are such
a swell sport. You're
the kind of friend I hope
I'll always have.
All my love,
Kita Ca.

Dear Hazel,
You'll never know how
much I've enjoyed running
around with you. If it
wasn't for you and Dee
I'd probably be staying
at home all the time. I
hope you get what you're
after (you know) this year.
Be sweet and good. And
I hope we have as much
fun as we've had the
last few years.
Love,
Ahnda

Hazel
I shall always
treasure our year
in Alg. I.

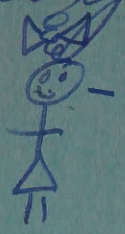

– You